

State of Wisconsin }
 County of LANSDALE } ss.

I, William F. Kelly, do hereby certify that on the 26th day of DECEMBER, 1920, I found evidence of the North 1/4 corner of Sec. 4, Township 34, North, Range 10 EAST, Fourth Principal Meridian, as described hereon; and that from this evidence I established a new monument and accessories as described hereon to perpetuate the original location of this corner.

Resident witnesses:

CERTIFIED LAND CORNER RESTORATION

COPY FROM LANGLADE CITY

History of original corner establishment:

ORIGINAL CORNER ESTABLISHED BY JAMES MONUN IN 1855.

Index No. A-11

2-11
35-10

Description of corner evidence found:

4" BRASS CAP MONUMENT FOUND IN PLACE. MONUMENT SET IN 1937 RE-SURVEY

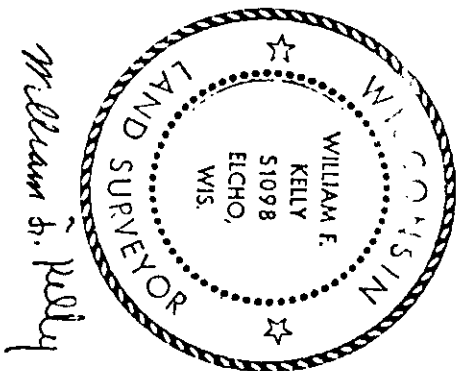

William F. Kelly

3510330020

Description of monument and accessories I established to perpetuate the original location of this corner.

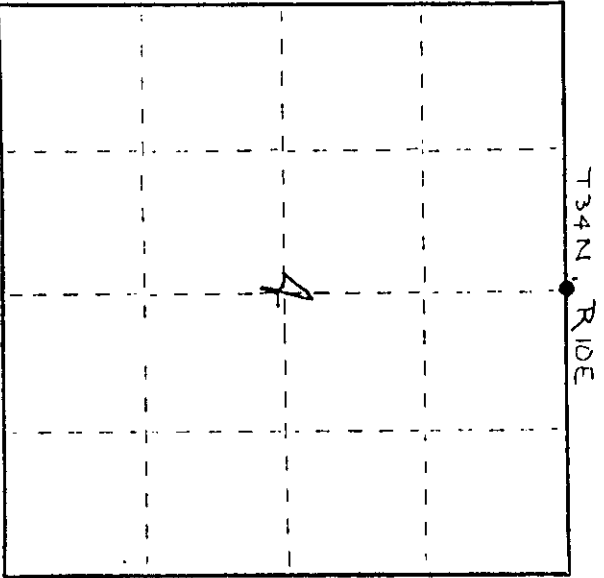
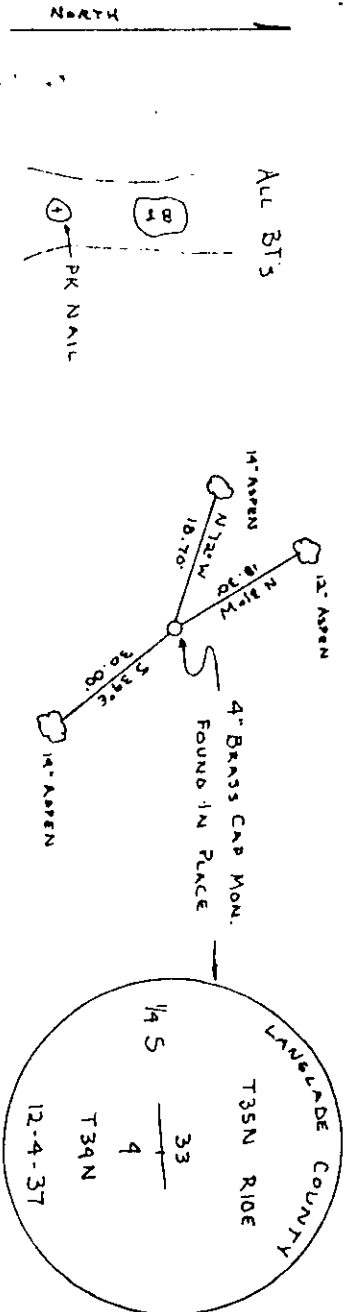

Dated at Elcho, Wis., this 26th day of DEC, 1920.

Signature William F. Kelly Title COUNTY SURVEYOR Registration No. 1098
 (County Surveyor, Registered Land Surveyor, or other duly authorized official)

Office of Register of Deeds, County of _____, I hereby certify that the within instrument was filed in this office for record on the _____ day of _____, 19____ at _____ o'clock _____ M.

(Register of Deeds)

○ = Corner monument restored.

By _____ Deputy

U.S. PUBLIC LAND SURVEY MONUMENT RECORD

(Prepared and as required by S. A-E 7.08 WI Administrative Code)

The NORTH QUARTER corner of Section 4, T. 34 N., R. 10 E., Langlade County, WI

Corner was: (check all that apply)

- Restored through acceptance of an obliterated evidence location.
- Restored through acceptance of a found perpetuated location.
- Determined to be lost and re-established through proportionate methods.
(Show bearings and distances to PLSS corners used for proportioning.)
- Restored/recovered/reestablished in a location that differs from a previously established position. (Show difference in plan view below.)

351033 0020

Check here if additional information is shown on the reverse side of this form.

Describe record evidence, recovered physical evidence, occupational evidence, testimonial evidence and all other evidence considered in the recovery/restoration of the corner.

The original corner was established in 1859 by Hiram C. Fellows. Original bearing trees: hemlock, 12", S20°E, 15 links, and a hemlock, 10", N17°E, 10 links. In 1937, D.A.Hintz retraced the original government survey and found scribed stake standing and cruiser mark up. Found original BT: hemlock, 10", N17°E, 10 links, other BT gone. Made new BO's: cross on large rock, S60°E, 13 links (8.58') and a cross on top of flat stone, N38°E, 18.95 links (12.51'). In 1980, former surveyor Kelly described the corner as "4" brass cap monument found in place" and he marked 3 aspen BT's. 10/13/98 D. Tlusty, D. Williams found 4" iron pipe with brass cap leaning SW. Found 2 Kelly BT's, both overgrown. Straightened the monument and accepted it as the best evidence of the original corner location and measured ties as shown below.

Physical description of the monument set:

Existing iron pipe with brass cap is in good condition.

Describe the accessories used to perpetuate the location of the corner. Include a plan view drawing and indicate accessories found/set. Describe measuring point on bearing trees. Show any topographic features that would aid in future recovery of the corner.

☉ = aluminum nail (r) in low blaze on side of tree shown.

FB16-52

Set white vinyl sign post, N20°W, 1.2' from corner monument.

Bearings magnetic with hand compass.

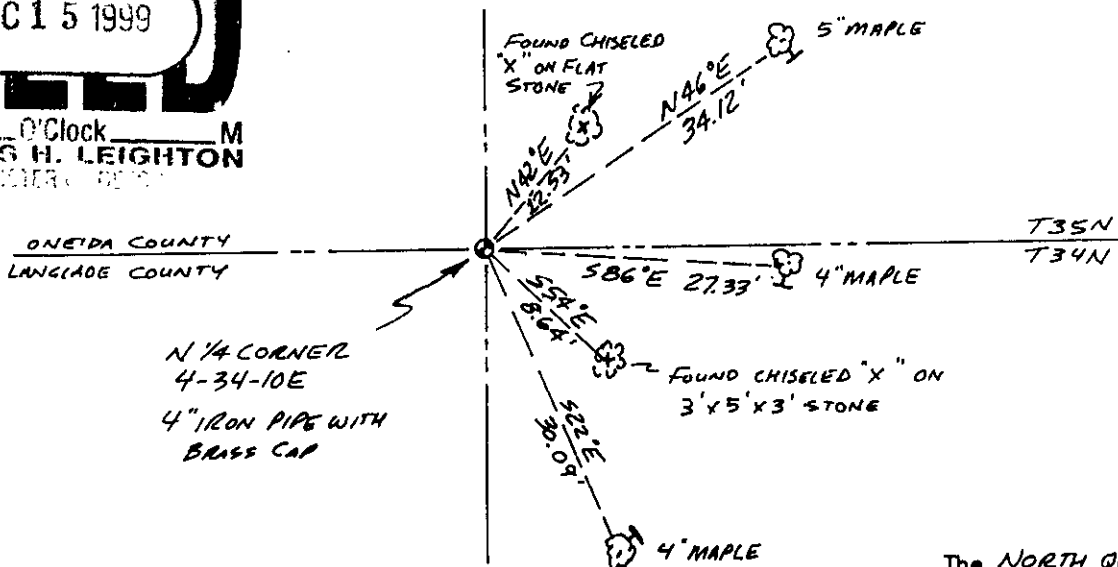
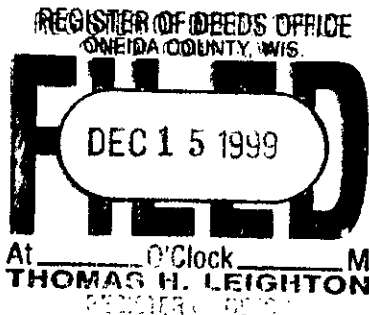

SURVEYORS SEAL



The NORTH QUARTER corner of Section 4, T. 34 N., R. 10 E., Langlade County, WI

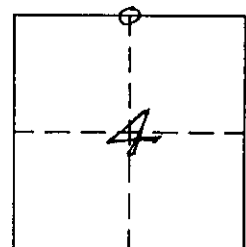

○ = Location of corner

DAVID E. TLUSTY, LANGLADE COUNTY SURVEYOR certify that the corner location shown on this record was determined by me or under my direction and control and that this U.S. Public Land Survey Monument Record is correct and complete to the best of my knowledge and belief.

David E. Tlusty 6/15/99
Signature Date

3510330020

FILE COPY 2-11 INDEX No. 34-10