

U.S. PUBLIC LAND SURVEY MONUMENT RECORD

Note: This form is intended and designed to fulfill all requirements of Wisconsin Administrative Code, Chapter A-E 7.08 U.S. Public Land Survey Monument Record (3) (a) (b) (c) (d) (e) (f) (g) (h) (i). An additional sheet may be added if necessary to conform with said requirements.

(a) CORNER LOCATION: WISCRS - Oneida County
 1/4 Cor. of Secs. 26 & 27 N: 142,769.04 USft
 Township 36 North E: 154,957.23 USft
 Range 5 East of the 4th P.M. Datum: NAD 1983(2011)
 Town of Little Rice County of Oneida

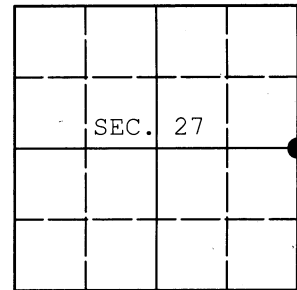

(b) HISTORY OF ORIGINAL CORNER ESTABLISHMENT

Original Surveyor: Joseph Jenkins Original Accessories:
 Date of Survey: Commenced: June 1, 1863 Tamarack 8" N57°E, 18 lks.
 Completed: June 10, 1863 Tamarack 8" N58°W, 9 lks.

(b)(f)(g)(h) Description of monument found at this corner and if it was accepted, state all evidence (material, testimonial, occupational, plats, records, other monuments) used as a basis for accepting. If not accepted or if nothing was found, state evidence used as basis for establishing location. If re-established through lost corner proportionate methods, indicate all monuments, distances and directions used to establish. Indicate type of monument and sign post found or set.

April 12, 2015: I found no evidence of the original or subsequent surveys. I established the corner at the midpoint of a line connecting the controlling section corners that bear: N0°01'45"W, 2701.59' and S0°01'45"E, 2701.59'. A 2" diam. thinwall iron pipe of unknown origin bears S85°W, 2.8'. As a large rock exists at the corner point, I set an OFFLINE WITNESS CORNER bearing N62°09'E, 0.80 ft. dist. The witness corner is monumented with a 2.5" diam., 60" long aluminum pipe with a 3.25" diam. Oneida Co. aluminum cap projecting 18" above the ground surface. I established accessories to the OFFLINE WITNESS CORNER as shown below and set a white plastic sign post bearing Northwest, 0.5 ft. dist. from the OFFLINE WITNESS CORNER.

The coordinates shown were derived from a direct RTN GPS observation referenced to the WISCRS network.

(c)(d)(e) Plan view of corner with ties to at least 4 witness monuments. If in disagreement with previously established corner, show the distances between the two corners and also indicate the ties to the disputed.

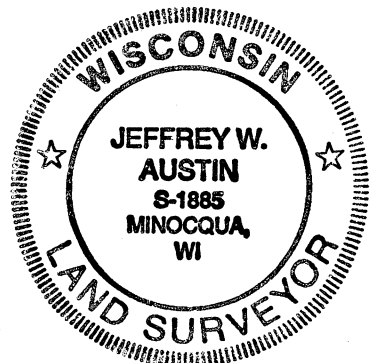
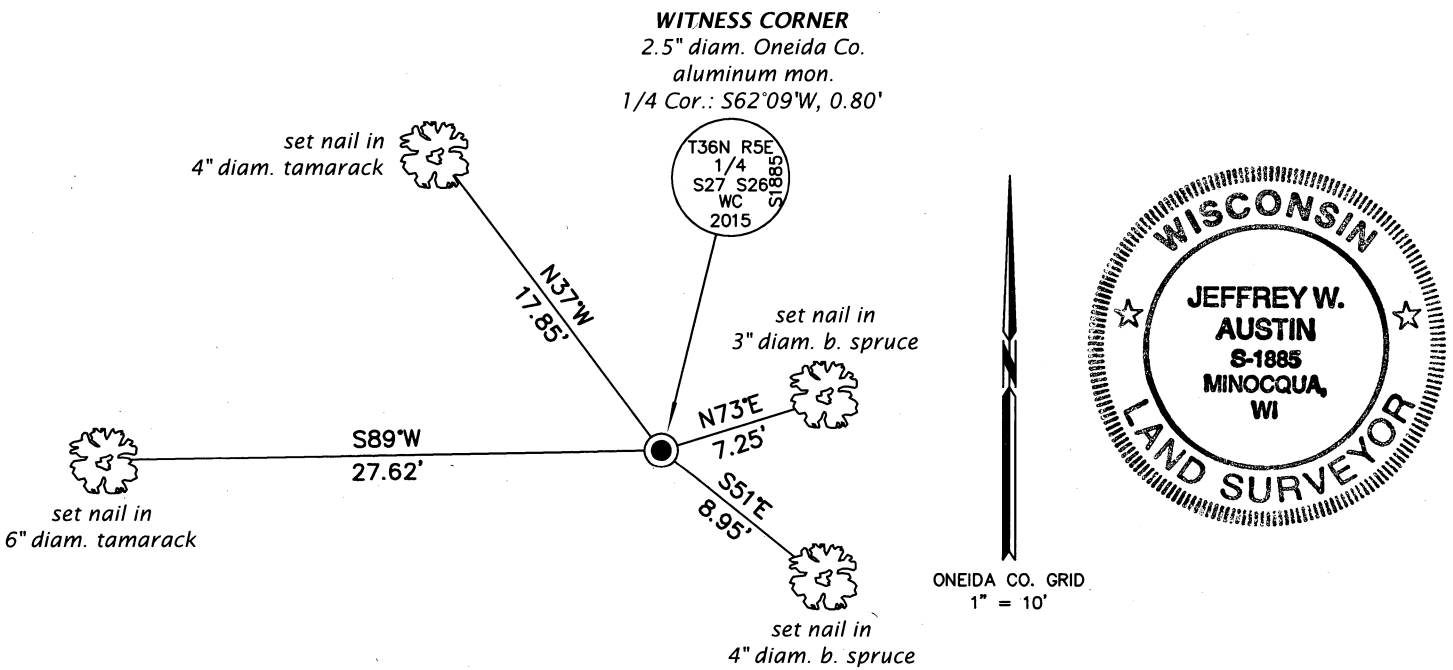

REGISTER OF DEEDS OFFICE
 ONEIDA COUNTY
 FILED

AUG 13 2015

AT _____ O'CLOCK _____ M
 KYLE J. FRANSON
 REGISTER OF DEEDS

(i) I, Jeffrey W. Austin, Professional Land Surveyor No. S-1885, hereby certify that the corner location on this record was determined by me or under my direction and control and that this U.S. Public Land Survey Monument Record is correct and complete to the best of my knowledge and belief.

Signature  Date July 24, 2015