

U.S. PUBLIC LAND SURVEY MONUMENT RECORD

REGISTER OF DEEDS, OFFICE
ONEIDA COUNTY
MILWAUKEE

JUN 22 2017

Note: This form is intended and designed to fulfill all requirements of the Wisconsin Administrative Code, Chapter A-E 7.08 U.S. Public Land Monument Record (3)(a)(b)(c)(d)(e)(f)(g)(h)(i). An additional sheet may be added if necessary to conform with said requirements.

(a) CORNER LOCATION:
South Quarter Corner of Section 13
Township 36 North
Range 6 East
Town of Nokomis
County of Oneida

WISCORS - Oneida County
North: * USft *Both RTK and Static GPS/GNSS observations for this corner were not resolved to acceptable coordinates because of dense forest canopy.
East: * USft
Latitude:
Longitude:
Datum: NAD 83(2011)
GNSS Method: RTK - Direct
GNSS Control: WISCORS VRS
Record North: 150881.596 USft
Record East: 194579.737 USft
Record Datum: NAD 83(1991)

AT O'CLOCK
KYLE J. FRANSON
REGISTER OF DEEDS

(RECORDING AREA)

SECTION 13

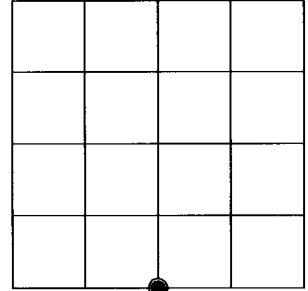

(b) HISTORY OF ORIGINAL CORNER ESTABLISHMENT

Original Surveyor: Joseph H. Jenkins
Date of Survey: Commenced October 13, 1862
Completed October 28, 1862
Original B.T.'S: W. Pine 40" N 72°W, 50 lks.
W. Pine 40" S 83°E 49 lks.

(f)(g)(h) DESCRIPTION OF MONUMENT FOUND AT THIS CORNER AND IF IT WAS ACCEPTED, STATE ALL EVIDENCE (MATERIAL, TESTIMONIAL, OCCUPATIONAL, PLATS, RECORD, OTHER MONUMENTS) USED AS A BASIS FOR ESTABLISHING LOCATION. IF NOT ACCEPTED OR IF NOTHING WAS FOUND, STATE EVIDENCE USED AS BASIS FOR ESTABLISHING LOCATION. IF REESTABLISHED THROUGH LOST CORNER PROPORTIONATE METHODS, INDICATE ALL MONUMENTS, DISTANCES AND DIRECTIONS USED TO ESTABLISH. INDICATE TYPE OF MONUMENT AND SIGN POST FOUND OR SET.

October 6, 1937 - V. N. Maine, County Surveyor, (Maine 1937 Field Book, page 211) identified by stub of Orig. B.T. viz: W.P. 40" S83°E, 49 links; plain stp. W.P. 40" N72°W, 50 links. Set official corner stpd. cap and B.T.s: W.P. S45°E, .855 links; W.P. 16" N85°E, 1.04 chains.

May 2, 2017 - James D. Rein, PLS No. 1234, we recovered brass capped 2.4" dia. iron pipe, referenced by remains of a 40" dia. pine stump harmonious with GLO record. I accept the existing monument as a perpetuation of the original corner and we made new reference ties as shown in the plan.

~~The coordinate value shown has been verified by at least one of the following methods: 1) comparison to a previously GPS determined published value; 2) the value is the average of two or more GPS observations at a markedly different time; 3) one or more distances were measured back to the GPS observed corner from temporary GPS observed offset locations.~~ *gdmqr*

(c)(d)(e) PLAN VIEW OF CORNER WITH TIES TO AT LEAST 4 WITNESS MONUMENTS. IF IN DISAGREEMENT WITH PREVIOUSLY ESTABLISHED CORNER, SHOW THE DISTANCE BETWEEN THE TWO CORNERS AND ALSO INDICATE THE TIES TO THE DISPUTED CORNER.

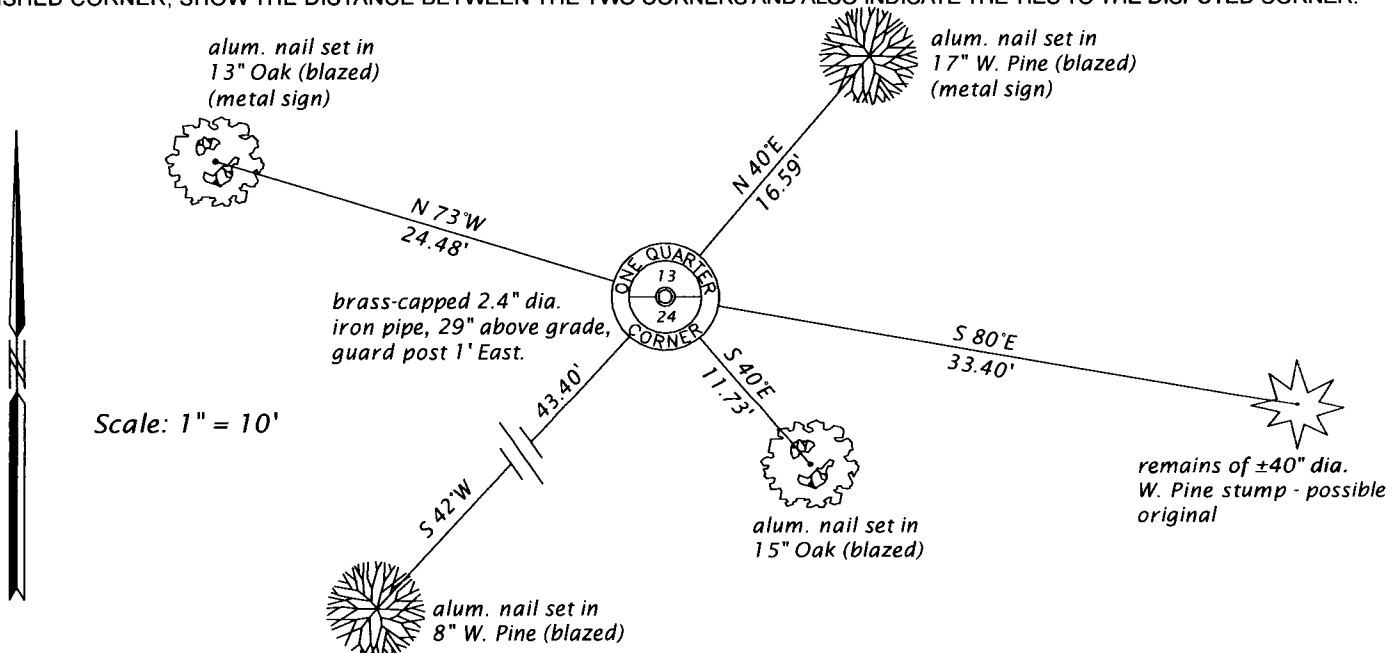

(i) I, JAMES D. REIN, PROFESSIONAL LAND SURVEYOR NO. S-1234 HEREBY CERTIFY THAT THE CORNER LOCATION ON THIS RECORD WAS DETERMINED BY ME OR UNDER MY DIRECTION AND CONTROL AND THAT THIS U.S. PUBLIC LAND SURVEY MONUMENT RECORD IS CORRECT AND COMPLETE TO THE BEST OF MY KNOWLEDGE AND BELIEF.

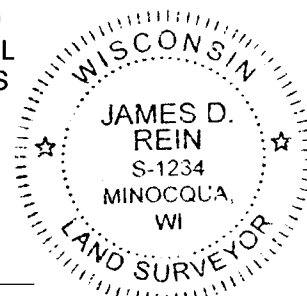

[Handwritten Signature]
SIGNATURE

6-12-17
DATE

INDEX NO. N - 23
3606130020