

U.S. PUBLIC LAND SURVEY MONUMENT RECORD

Note: This form is intended and designed to fulfill all requirements of Wisconsin Administrative Code, Chapter A-E 7.08 U.S. Public Land Survey Monument Record (3) (a) (b) (c) (d) (e) (f) (g) (h) (i). An additional sheet may be added if necessary to conform with said requirements.

(a) Corner location: Township 36 North
 Range 6 East/West

Town/City/Village NOKOMIS
 County ONEIDA

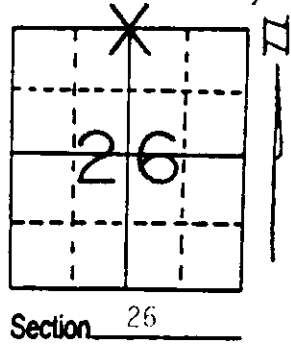

Section 26

(b) (f) (g) (h) Description of monument found at this corner and if it was accepted, state all evidence (material, testimonial, occupational, plats, records, other monuments) used as a basis for accepting. If not accepted or if nothing was found, state evidence used as basis for establishing location. If reestablished through lost corner proportionate methods, indicate all monuments, distances and directions used to establish. Indicate type of monument found or set and sign post.

Various Surveys done in this area show no corner found. Searched area with metal locator, found no evidence. Area is drive way, and does not seem to be at original grade. Ran from Northeast Corner to Northwest Corner. Found that split on distance fell 21 feet West of Center Line intersection of Lake Nokomis Road. Old Town notes from 1924 say that Lake Nokomis Road was to be built on Section, and $\frac{1}{4}$ Line. Found old fence line going to North, agreeing with existing center lines. Held Center Lines, and old fence line. Set 2" Oneida County Aluminum Monument 6" below surface. Tied out.

SEE BACK FOR SECTION SUMMARY

(c) (d) (e) Plan view of corner with ties to at least 4 witness monuments. If in disagreement with previously established corner, show the distances between the two corners and also indicate the ties to the disputed corner.

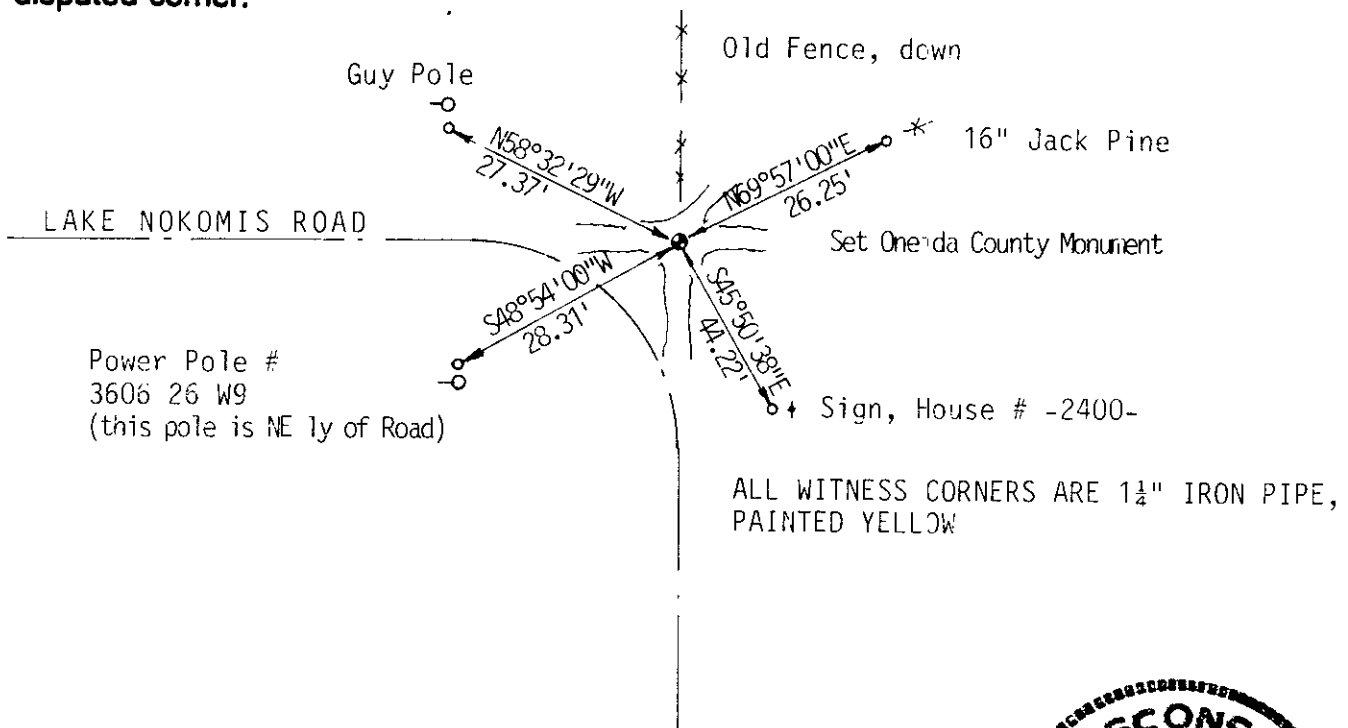

(i) I, David L. Osterbrink RLS No. S-2014
 (type or print name) certify that the corner location on this record was determined by me or under my direction and control and that this U.S. Public Land Survey Monument Record is correct and complete to the best of my knowledge and belief.

David L. Osterbrink 10-24-93
 Signature Date



Index No. R-19

Stamp
 3606230020

