

8

RECEIVED & FILED # **A.1**.....
 Oneida County Surveyor's Office
 Date **FEB. 10 1986**
 By **MJH**
 OCS Area #.....

Additional Copies to
 Health County
 Highway MARBC
 Sayles MARBC
 Thomsen SIMPC

Plat No. **19**
 5 Copies
 Rec'd **5-9-72**

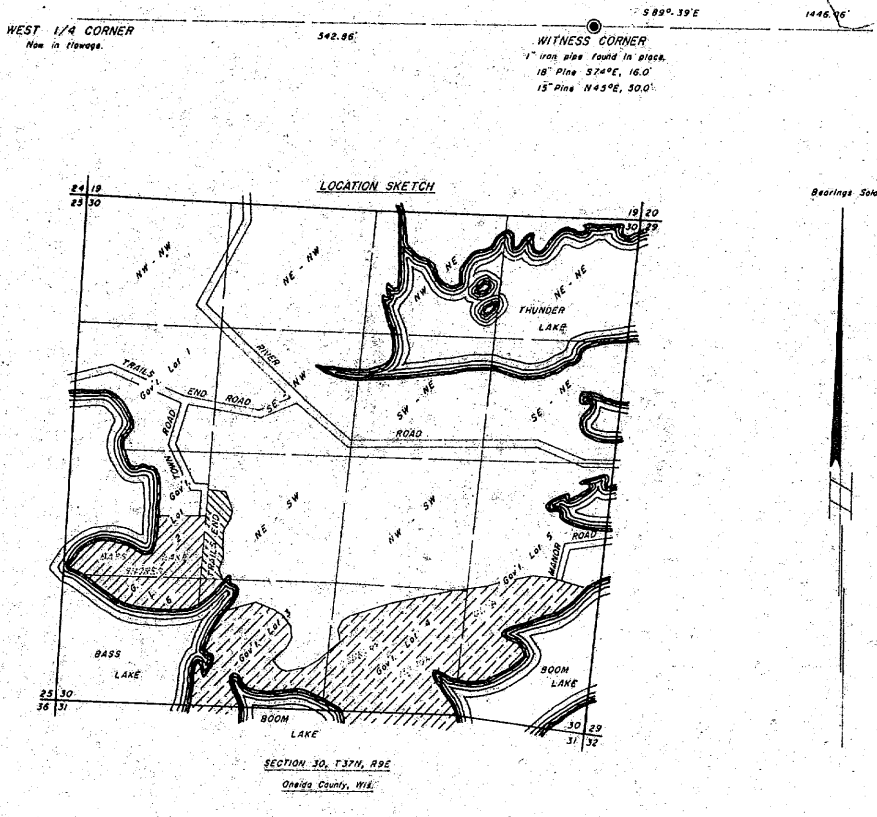

TRAILS END
 Part of the
NE 1/4 of the SW 1/4
SECTION 30, T37N, R9E
 Oneida County, Wis.

SURVEYOR'S CERTIFICATE

I, **WILLIAM S. CAMERON**, registered land surveyor, hereby certify:
 That in full compliance with the provisions of Chapter 236 of the Wisconsin Statutes and the subdivision regulations of the Town of PINE LAKE, and under the direction of William S. Cameron, owner of said land, I have surveyed, divided and mapped TRAILS END, that such plat correctly represents all exterior boundaries and the subdivision of the land surveyed; being a parcel of land in the NE 1/4 of the SW 1/4, Section 30, T37N, R9E, Oneida County, Wisconsin, more particularly described as follows:

Commencing at the West one-quarter corner of Section 30, now in Bass Lake Flowage; thence S89°-39'E, (solar bearing) 542.86 feet along the one-quarter line to a witness corner marked by an iron pipe; thence continuing S89°-39'E, 903.20 feet along the one-quarter line to the one-eighth corner marked by an iron pipe; thence S1°-36'W, 417.18 feet along the one-eighth line to the place of beginning, marked by an iron pipe.

Thence continuing S1°-36'W, 944.23 feet along the one-eighth line to the one-sixteenth corner, marked by an iron pipe; thence S86°-36'E, 227.47 feet to an iron pipe; thence N23°-04'W, 113.62 feet to an iron pipe; thence N20°-53'E, 150.88 feet to an iron pipe; thence N2°-19'W, 133.00 feet to an iron pipe; thence N1°-13'E, 140.70 feet to an iron pipe; thence N28°-29'E, 129.08 feet to an iron pipe; thence N11°-30'E, 104.70 feet to an iron pipe; thence N25°-58'W, 227.00 feet to an iron pipe; thence N83°-37'W, 178.00 feet to the place of beginning.

That 1/2" iron pipe two inches in diameter and 30 inches long, minimum weight 3.65 pounds per lineal foot. All other lot corners monumented with iron pipe one inch in diameter and 24 inches long, minimum weight 1.13 pounds per lineal foot.

William S. Cameron
 Reg. Land Surveyor 8-112
 May 5th, 1972



NORTHWOOD'S SURVEYORS, INC.

There are no objections to this plat with respect to Sects. 236.15, 236.16, 236.20 and 236.23 (1) and (2), Wis. Stats., and H. 55 of the Wis. Admin. Code as provided by Sec. 236.12 (6), Wis. Stats.

MAJ
 Director, Local and Regional Planning
 Department of Local Affairs & Development

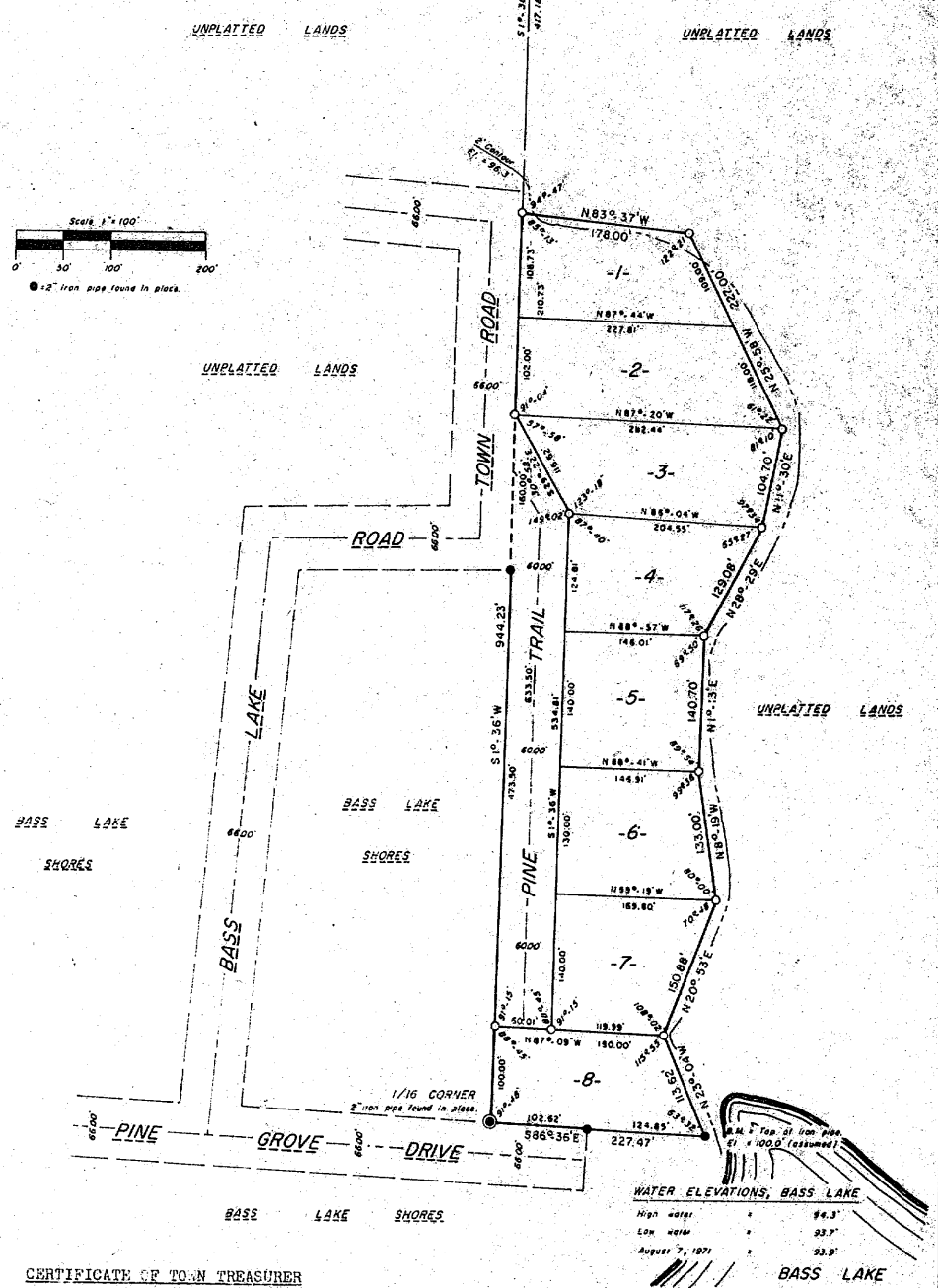

CERTIFICATE OF TOWN TREASURER

State of Wisconsin) ss
 County of Oneida)
 I, _____ being the duly elected, qualified and acting town treasurer of the Town of Pine Lake, do hereby certify that in accordance with the records in my office, there are no unpaid taxes or unpaid special assessments as of _____ on any of the land included in the plat of TRAILS END.

(date) _____ Town Treasurer

COUNTY TREASURER'S CERTIFICATE

State of Wisconsin) ss
 County of Oneida)
 I, _____ being the duly elected, qualified and acting treasurer of the County of Oneida, do hereby certify that the records in my office show no unredeemed tax sales and no unpaid taxes or special assessments as of _____ affecting the lands included in the plat of Trails End.

(date) _____ Treasurer

TOWN BOARD RESOLUTION

Resolved, that the plat of Trails End in the Town of Pine Lake, William S. Cameron, owner, is hereby approved by the Town Board.

(date) _____ Town Chairman

I hereby certify that the foregoing is a copy of a resolution adopted by the Town Board of the Town of Pine Lake.

_____ Town Clerk

OWNER'S CERTIFICATE OF DEDICATION

As owner, I hereby certify that I have caused the land described on this plat to be surveyed, divided, mapped and dedicated as represented on the plat. I also certify that this plat is required by s. 236.10 or s. 236.12 to be submitted to the following for approval or objection: Town Board, Town of Pine Lake; Director, Local and Regional Planning, Department of Local Affairs and Development; Division of Health, Department of Health and Social Services; Oneida County Zoning Committee.

WITNESS the hand and seal of said owner this _____ day of _____, 1972.

William S. Cameron (seal)
 In presence of: _____
 State of Wisconsin) ss
 County of Oneida)
 Personally came before me this _____ day of _____, 1972, the above named William S. Cameron, to me known to be the person who executed the foregoing instrument and acknowledged the same.

Notary public
 County of _____
 Wisconsin
 My commission _____