

# LOT 1, BLOCK 8, AND PART OF LOT 11, BLOCK 5, OF WOODLAND DRIVE ASSESSOR'S PLAT, CITY OF RHINELANDER, ONEIDA CO. WI.

MAP # **A1001**  
 DATE FILED.....**DEC. 29, 2000**.....  
 BY *J.P.*.....  
 DESCRIPTION FILES.....  
 ONEIDA CO. SURVEYOR'S OFFICE

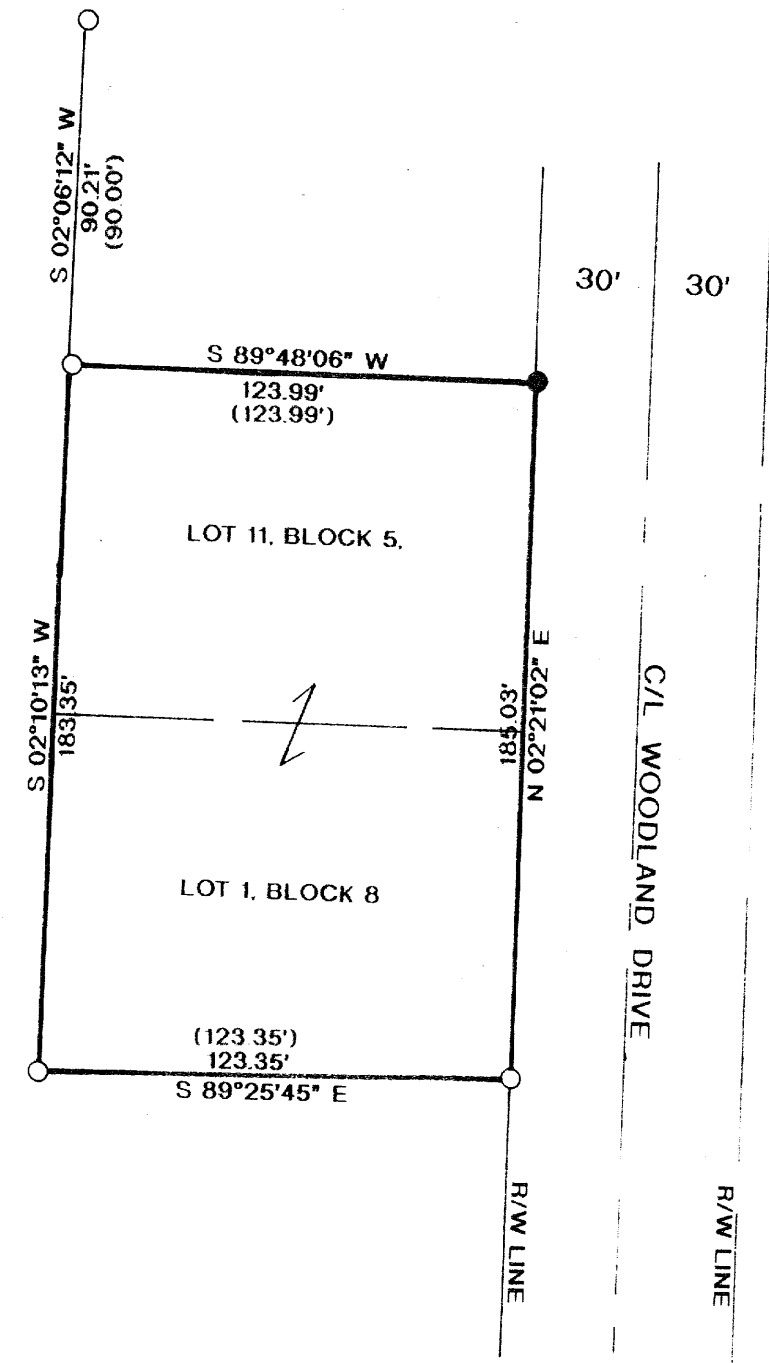
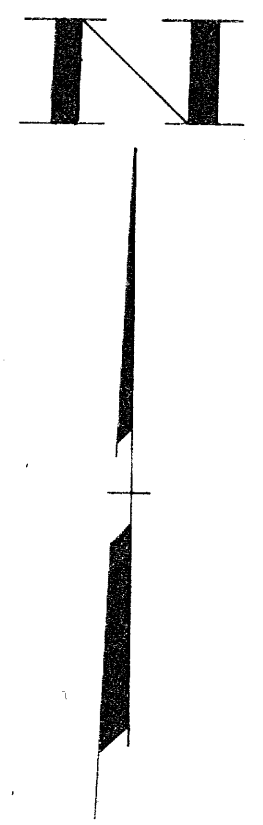

BEARINGS REFERENCED TO THE SOUTH LINE LOT 1, BLOCK 8,  
WOODLAND DRIVE ASSESSOR'S PLAT. ASSUMED TO BEAR S 89°25'45\"/>

**LEGEND:**  
 ○ FOUND 1" IRON PIPE  
 ● SET 1"X 24" IRON PIPE  
 ( ) RECORDED AS

I, RUSSELL F. BROWN, HEREBY CERTIFY THAT I HAVE SURVEYED THE ABOVE PARCEL OF LAND UNDER THE DIRECTION OF TIM MUSSON AND THAT THE ABOVE MAP IS A TRUE AND CORRECT REPRESENTATION OF THE LANDS SURVEYED TO THE BEST OF MY KNOWLEDGE AND BELIEF. THAT I HAVE COMPLIED WITH THE PROVISIONS OF AE 7 OF THE WISCONSIN ADMINISTRATIVE CODE.

*Russell F. Brown, 1/5/00*



SURVEY FOR <b>TIM MUSSON</b>		
SCALE: 1" = 50'	APPROVED BY:	DRAWN BY <b>JB</b>
DATE: 1/5/2000		REVISED