

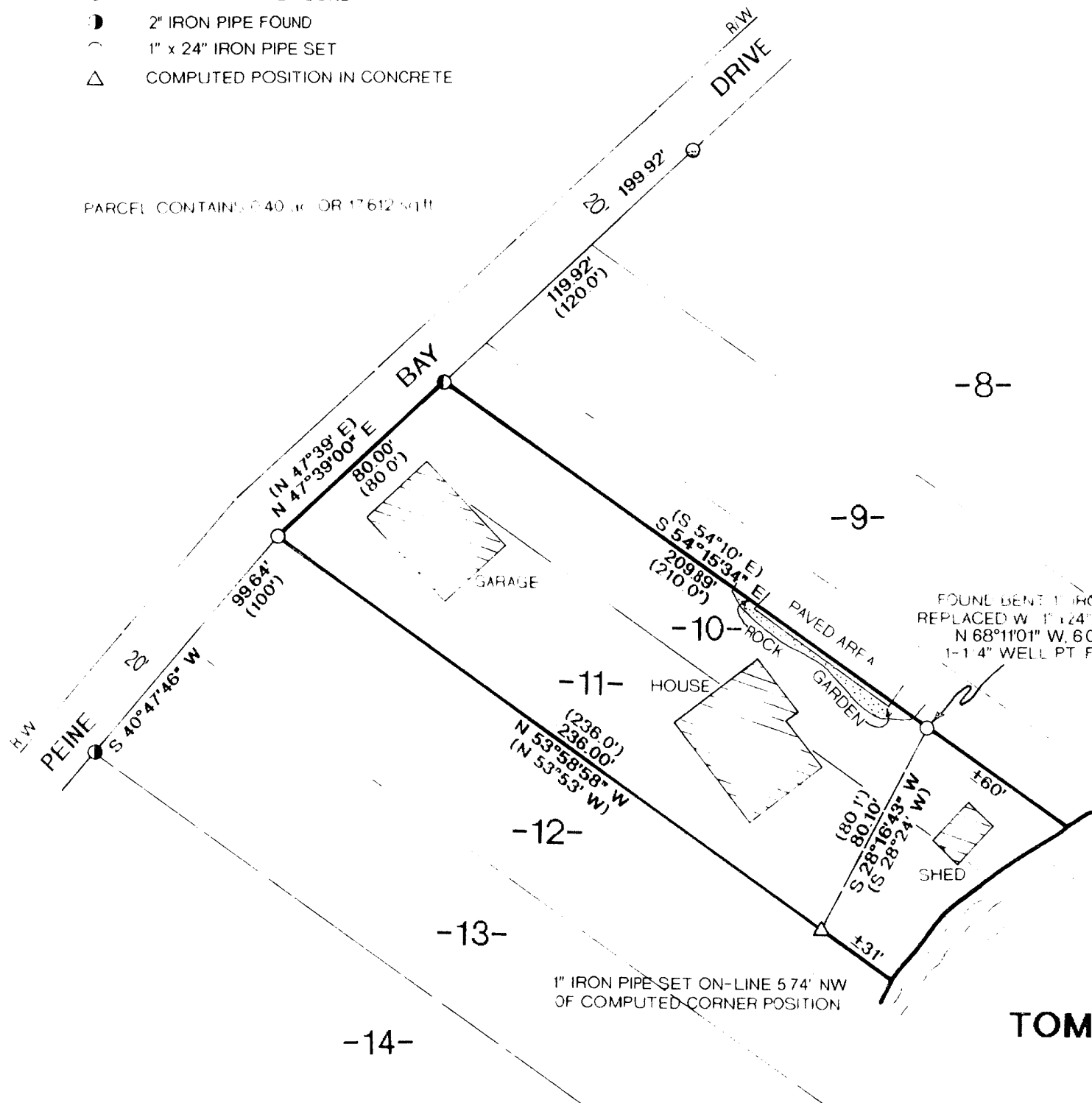

BEARINGS REFERENCED TO THE NW LINE OF LOT 11 OF PEINE'S BAY SUBD., ASSUMED TO BEAR N 47°39'00" E

- 1" IRON PIPE FOUND
- 1-1/2" IRON PIPE FOUND
- ◐ 2" IRON PIPE FOUND
- 1" x 24" IRON PIPE SET
- △ COMPUTED POSITION IN CONCRETE

PARCEL CONTAINS 0.40 AC OR 17612 SQ FT



PART OF  
**PEINE'S BAY SUBDIVISION**  
 IN THAT PART OF  
**G.L.3, SEC. 33, T39N, R7E,**  
**TOWN OF WOODRUFF,**  
**ONEIDA COUNTY, WISCONSIN**

MAP # **A1006**  
 DATE FILED.....**DEC 29 2000**  
 BY.....*JSP*.....  
 DESCRIPTION FILE.....  
 ONEIDA CO. SURVEYOR'S OFFICE

I, WILLIAM E. BANDOW, HEREBY CERTIFY THAT I HAVE SURVEYED THE ABOVE PARCEL OF LAND UNDER THE DIRECTION OF DAVID KRUEGER THAT THE ABOVE MAP IS A TRUE AND CORRECT REPRESENTATION OF THE LANDS SURVEYED TO THE BEST OF MY KNOWLEDGE AND BELIEF, THAT I HAVE PROVIDED A DESCRIPTION OF THE PARCEL ON A SEPERATE SHEET, AND THAT I HAVE COMPLIED WITH THE PROVISIONS OF A-E 7 OF THE WISCONSIN ADMINISTRATIVE CODE

*William E. Bandow*  
 WILLIAM E. BANDOW  
 DATE **9-14-00**

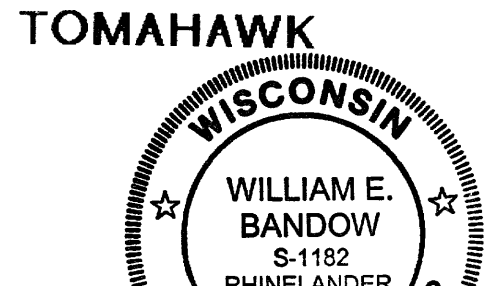

SURVEY FOR DAVID KRUEGER		
SCALE: 1" = 100'	APPROVED BY:	DRAWN BY: KAZ
DATE: 14SEP00		REVISED: