

MAP # **A1008**
 DATE FILED..... **JAN 24 2001**.....
 BY..... *JDR*.....
 DESCRIPTION FILED.....
 ONEIDA CO. SURVEYOR'S OFFICE

Part of
GOV'T. LOT 1
SECTION 16, T38N, R7E
 Lake Tomahawk Township
 Oneida County, Wisconsin

SURVEYOR'S CERTIFICATE

I, James D. Rein, Registered Land Surveyor No. S-1234, hereby certify that I have surveyed the property shown hereon; that this map represents an accurate survey of said property to the best of my knowledge and belief; that I have performed this survey by order of Daniel Dosemagen; and that I have complied with the requirements of Wisconsin Administrative Code A-E 7.

WILDERNESS SURVEYING, INC.

James D. Rein
 Registered Land Surveyor # S-1234
 Dated this 3rd day of January, 2001

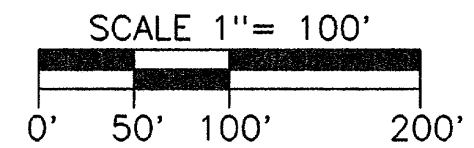

LEGEND

- ⊗ = 1 1/2" dia. iron pipe found in place.
 - ⊕ = 1 1/4" dia. iron pipe found in place.
 - = Iron pipe set, 3/4" dia. x 24" long.
 - = Corner position not monumented by this survey.
- Other corner monuments are as noted.

E 1/16 CORNER
 2" dia. iron pipe
 found in place.

2" dia. G.L.O.
 brass capped iron pipe
 found in place.

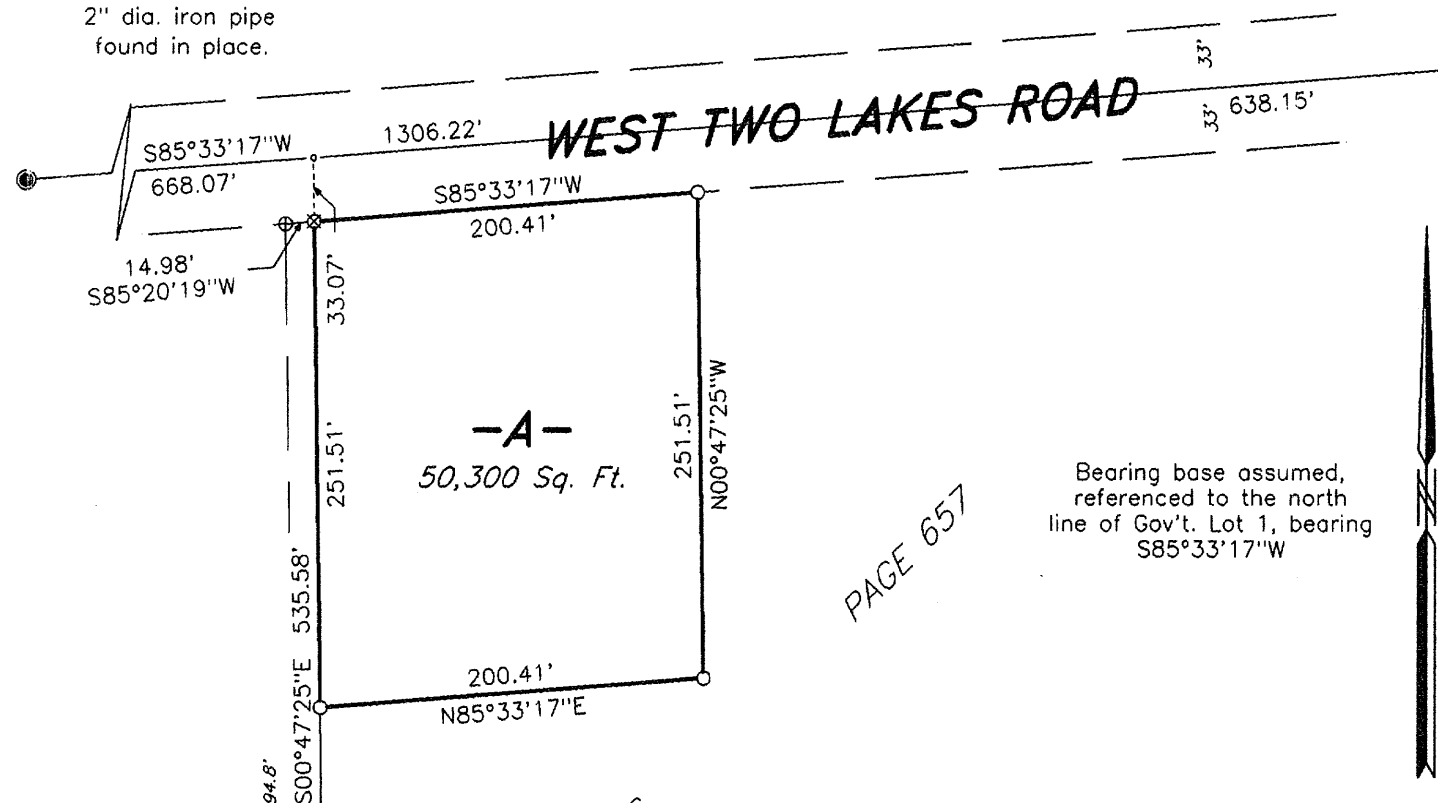
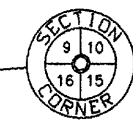

Bearing base assumed,
 referenced to the north
 line of Gov't. Lot 1, bearing
 S85°33'17"W

PARCEL -A- (Map No. 00-226)

A parcel of land in Government Lot 1, Section 16, Township 38 North, Range 7 East, Lake Tomahawk Township, Oneida County, Wisconsin, being parcel "-A-" shown on Map No. 00-226 by Wilderness Surveying, Inc., dated January 3, 2001, more particularly described as follows:

Commencing at the northeast corner of Section 16, marked by a G.L.O. brass capped iron pipe in the pavement of West Two Lakes Road; thence South 85 degrees 33 minutes 17 seconds West for a distance of 638.15 feet along the north line of Section 16; thence South 00 degrees 47 minutes 25 seconds East for a distance of 33.07 feet to the place of beginning, being the northeast corner of that parcel of land described in Volume 296 of Deeds, on page 233, marked by an iron on the southerly right of way line of West Two Lakes Road.

Thence continuing South 00 degrees 47 minutes 25 seconds East for a distance of 251.51 feet along the east line of said parcel of land described in Volume 296 of Deeds, on page 233 to an iron pipe; thence North 85 degrees 33 minutes 17 seconds East for a distance of 200.41 feet to an iron pipe; thence North 00 degrees 47 minutes 25 seconds West for a distance of 251.51 feet to an iron pipe on the southerly right of way line of West Two Lakes Road; thence along said southerly right of way line South 85 degrees 33 minutes 17 seconds West for a distance of 200.41 feet to the place of beginning.

Together with and subject to covenants, easements, and restrictions of record.

Said property contains 50,300 square feet.

WILDERNESS SURVEYING, INC.
 Post Office Box 1111 - 8793 Earls Court
 Minocqua, Wisconsin 54548-1111
 Telephone (715) 356-5100

| | |
|--------------------------|------------|
| Map Number: 00-226 | Revisions: |
| File Number: 1-16-387 | |
| Drafted by: M. Oestreich | |