

NOTE DESCRIPTION PROVIDED ON SEPARATE SHEET

MAP # **A 1009**

DATE FILED... **FEB. 9 2001**

BY... *[Signature]*

DESCRIPTION FILED...
ONEIDA CO. SURVEYOR'S OFFICE

BEARINGS ARE BASED ON THE EAST LINE OF SEC 33 WHICH BEARS N 3°-43'-00"E BEING OF RECORD

NOTE 3 WIDE PATH EASEMENT FOR INGRESS & EGRESS TO PARCEL TO NORTH REC IN VOL 339 P 483

PART OF GOV'T LOT 6 SECTION 33, T39N, R11E TOWN OF THREE LAKES, ONEIDA CO., WI

STATE SURVEYOR'S CERTIFICATE

[Signature]
KIP W. SODER
Soder Surveying
Three Lakes, WI 54562

I hereby certify that I have surveyed and plotted the above described land and that the same is in accordance with the laws of the State of Wisconsin and the rules and regulations of the State Surveyor's Office. I have also verified the accuracy of the bearings and distances shown on this map.

1344
2000

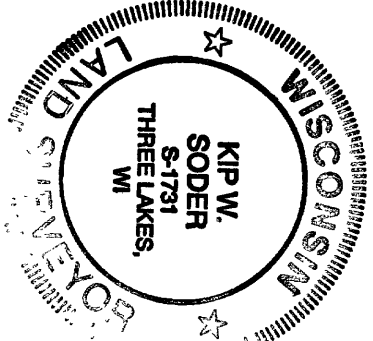

Soder Surveying
Three Lakes, WI. 54562

Scale 1" = 20' Date 9-12-2000

Survey For:
Morvin Knuth
11013 Balsam Tree Ct.
Mequon, WI. 53097

634

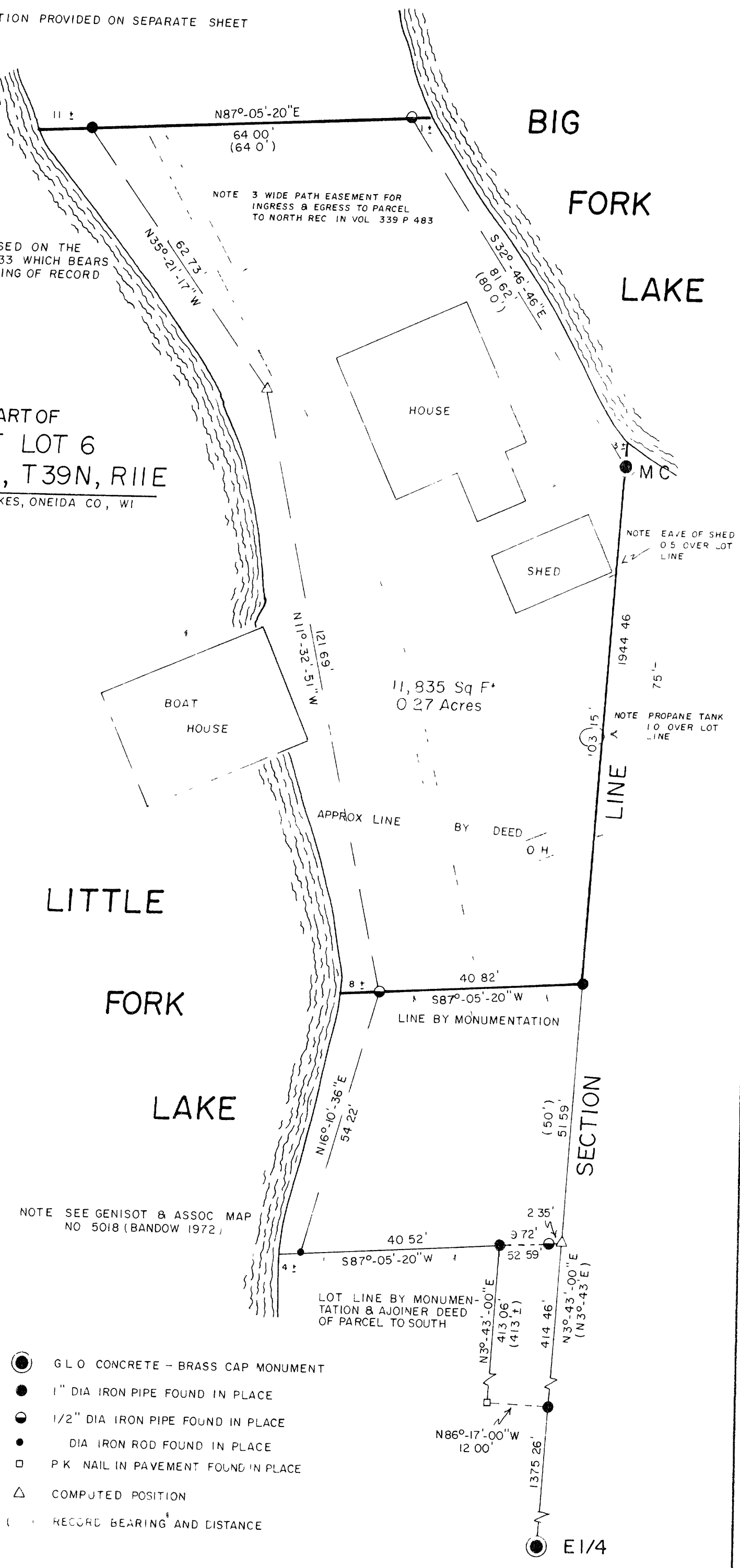

NOTE SEE GENISOT & ASSOC MAP NO 5018 (BANDOW 1972)

LOT LINE BY MONUMENTATION & AJOINER DEED OF PARCEL TO SOUTH

- G L O CONCRETE - BRASS CAP MONUMENT
- 1" DIA IRON PIPE FOUND IN PLACE
- 1/2" DIA IRON PIPE FOUND IN PLACE
- DIA IRON ROD FOUND IN PLACE
- P K NAIL IN PAVEMENT FOUND IN PLACE
- △ COMPUTED POSITION
- () RECORD BEARING AND DISTANCE