

Adjudged Parcel in Lots 5 & 6  
March, 1974.

Land Surveyor

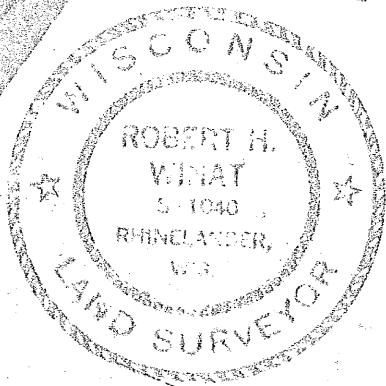

RECEIVED & FILED # A1.01

Oneida County Surveyor's Office

Date FEB. 10 1988

By M J H

OCS Area #

W.C.D. Brass Cap

30" W. Pine

S 33° W, 153.5'

6" Oak

N 22° E, 13.1'

7" Chert

S 50° W, 9.2'

12" W. Birch

N 80° W, 21.9'



bearings solar

0-iron pipe

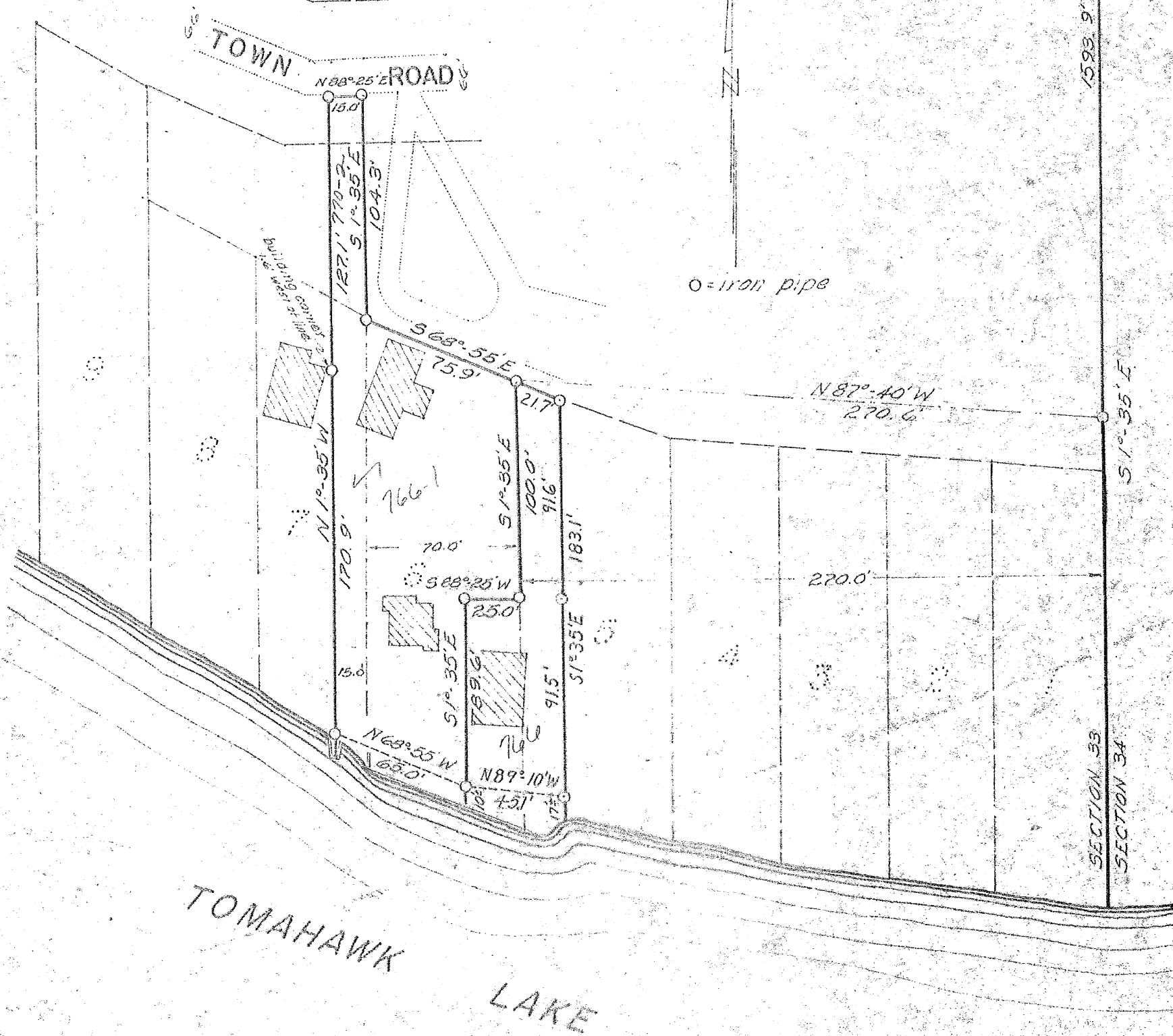

TOMAHAWK LAKE

HERBERT MOORE  
County Surveyor  
Oneida County, Wisconsin  
Courthouse  
Rhinelander, Wisconsin 54501

— GLENCO SUBDIVISION —  
GOV'T. LOT 2  
SECTION 33, T 39 N, R 7 E  
Oneida County, Wis

Scale 1" = 60'  
October, 1965

Northwoods Surveyors  
James S. Swift  
Land Surveyor

1 10 19