

MAP # **A1013**  
 DATE FILED.....**FEB....9..2001**....  
 BY...*J.A.*.....  
 DESCRIPTION FILED.....  
**ONEIDA CO. SURVEYOR'S OFFICE**

BEARINGS ARE BASED ON THE  
 SOUTH LINE OF SECTION 31 BEARING  
 S87°-56'-00"E BEING OF RECORD.

"SURVEYOR'S CERTIFICATE"

I hereby certify that I have surveyed and mapped the lands shown hereon and that, to the best of my knowledge and belief, said survey and map is a true and correct representation thereof, and that I have complied with the Wisconsin Administrative Code A E 7.

Dated this 30<sup>th</sup> day of October 2000.  
*D.J.B.*  
 Dana J. Boulden R.L.S #2458  
 Soder Surveying  
 Three Lakes, WI. 54562

REVISED 12-29-2000 D.J.B.

- G.L.O. IRON PIPE - BRASS CAP MONUMENT
- ⊙ 2" DIA. IRON PIPE FOUND IN PLACE
- 1-1/2" DIA. IRON PIPE FOUND IN PLACE
- 1-1/4" DIA. IRON PIPE FOUND IN PLACE
- 1" DIA. IRON PIPE FOUND IN PLACE
- ⊙ 1" X 24" IRON PIPE SET THIS SURVEY.
- △ COMPUTED POSITION
- ( ) RECORD BEARING & DISTANCE

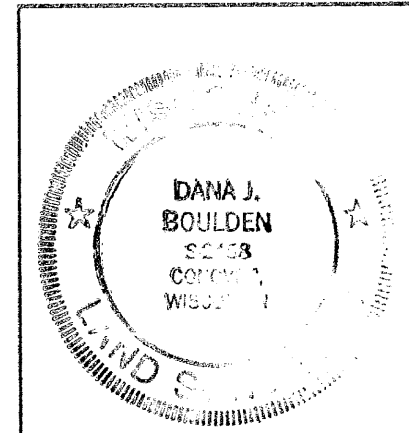

Survey For:  
**Randy Hirsig**  
 317 Frawley Drive  
 Sun Prairie, WI. 53590

---

Scale: 80' Date: 10-30-2000 Drwn. By: D.J.B.

---

**Soder Surveying**  
 Three Lakes, WI. 54562

---

Drg. No.  
**638**

NOTE: DESCRIPTION PROVIDED ON SEPARATE SHEET.

**RANGELINE LAKE**

PART OF  
 GOV'T. LOTS 4&14  
**SECTION 31, T 39 N, R11 E**  
 TOWN OF THREE LAKES, ONEIDA CO., WI

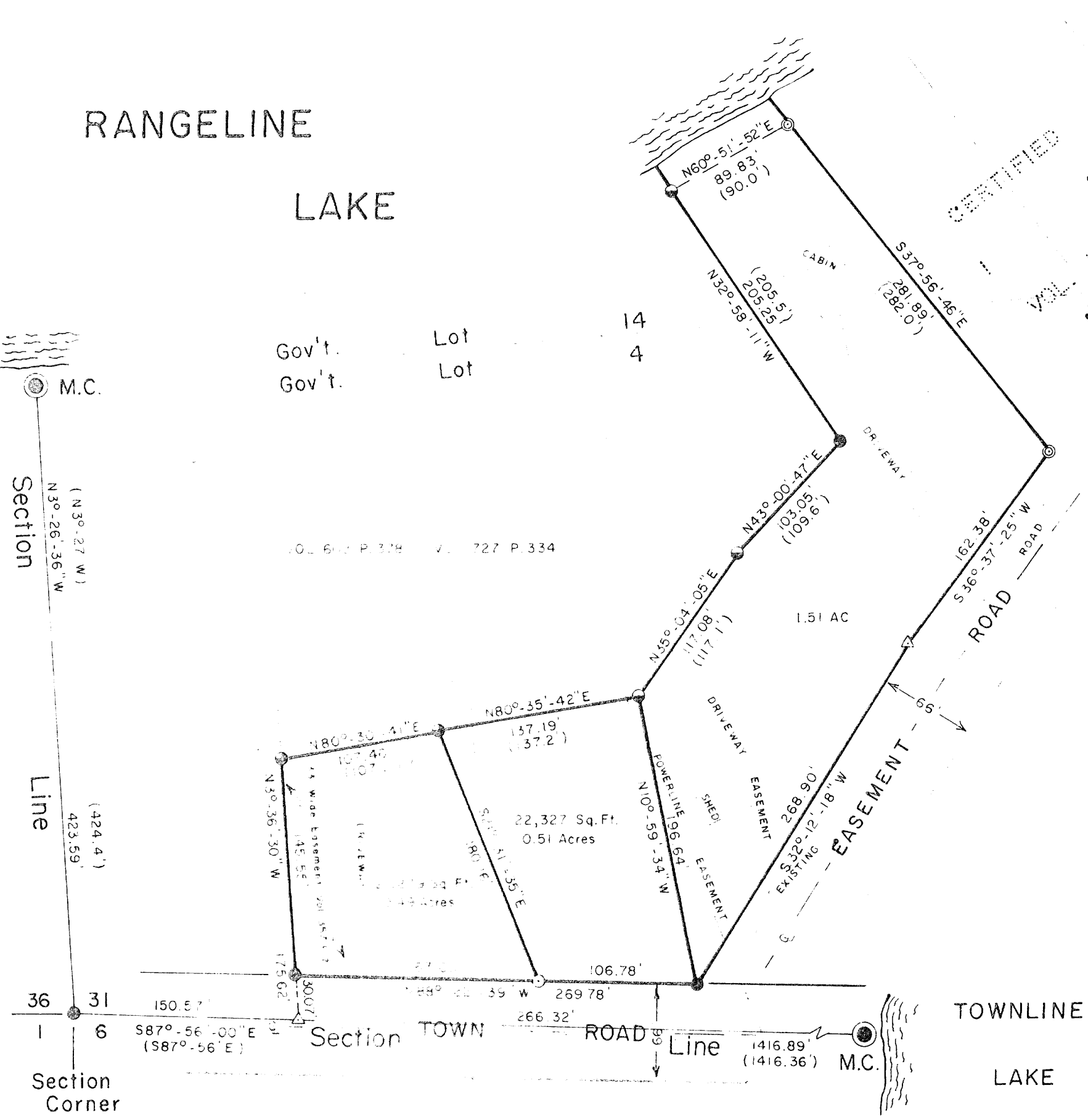

A1013

A1013