

Being a part of
 Gov't. Lot 1
 Section 10, T 38 N, R 11 E
 Town of Three Lakes, Oneida County, WI.

MAP # A1014
 DATE FILED.....FEB.....9-2001
 BY.....
 DESCRIPTION FILE#.....
 ONEIDA CO. SURVEYOR'S OFFICE

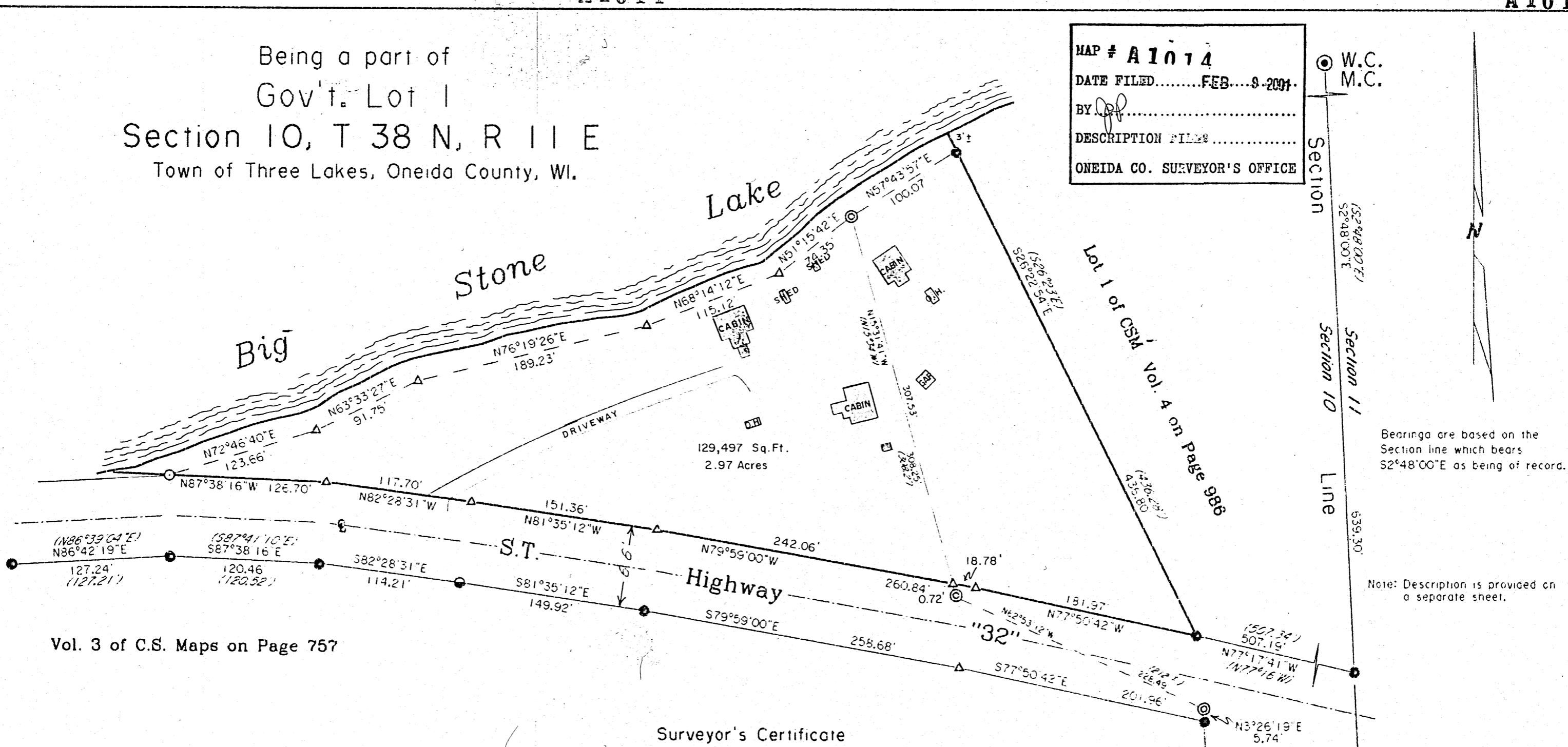

Vol. 3 of C.S. Maps on Page 757

Legend

- ONEIDA CO. ALUMINUM CAP MONUMENT FOUND
- ⊙ 6" DIA. CONCRETE MONUMENT FOUND IN PLACE
- 1-1/2" DIA. IRON PIPE FOUND IN PLACE
- 1" DIA. IRON PIPE FOUND IN PLACE
- ⊙ 1" DIA. IRON PIPE SET THIS SURVEY.
- △ COMPUTED ANGLE POINT
- (/) BEARING & DISTANCE OF RECORD

Surveyor's Certificate

I hereby certify that I have surveyed and mapped the lands shown hereon and that, to the best of my knowledge and belief, said survey and map is a true and correct representation thereof, and that I have complied with the Wisconsin Administrative Code A-E 7.

Dated this 4th day of December 2000.

Kip W. Soder
 Kip W. Soder R.L.S. #1731
 Soder Surveying
 Three Lakes, WI. 54562



Survey For:
 Raymond Asbeck
 Jerry Asbeck Guardian
 5130 W. Jerelyn Place
 Milwaukee, WI. 53219

Scale: 1" = 80' Date: 12-04-2000 Drwn. By: K.W.S.

Soder Surveying
 Three Lakes, WI. 54562

Drg. No.
 642