

MAP # **A-1015**
 DATE FILED **FEB 9 2001**
 BY *JS*
 DESCRIPTION FILED
 ONEIDA CO. SURVEYOR'S OFFICE

LOT 2
 Of Certified Survey
 Vol. 2, Page 505
 Being a Part of
GOV'T. LOT 1
SECTION 24
T 38 N, R 5 E
 Township of Minocqua
 Oneida County, Wisconsin

BEARINGS ARE
 BASED ON THE
 NORTH LINE OF LOT
 2 FROM CERTIFIED
 SURVEY, VOL.2,
 PG.505.

Lot 1 of Certified Survey Map Vol. 2, Page 505

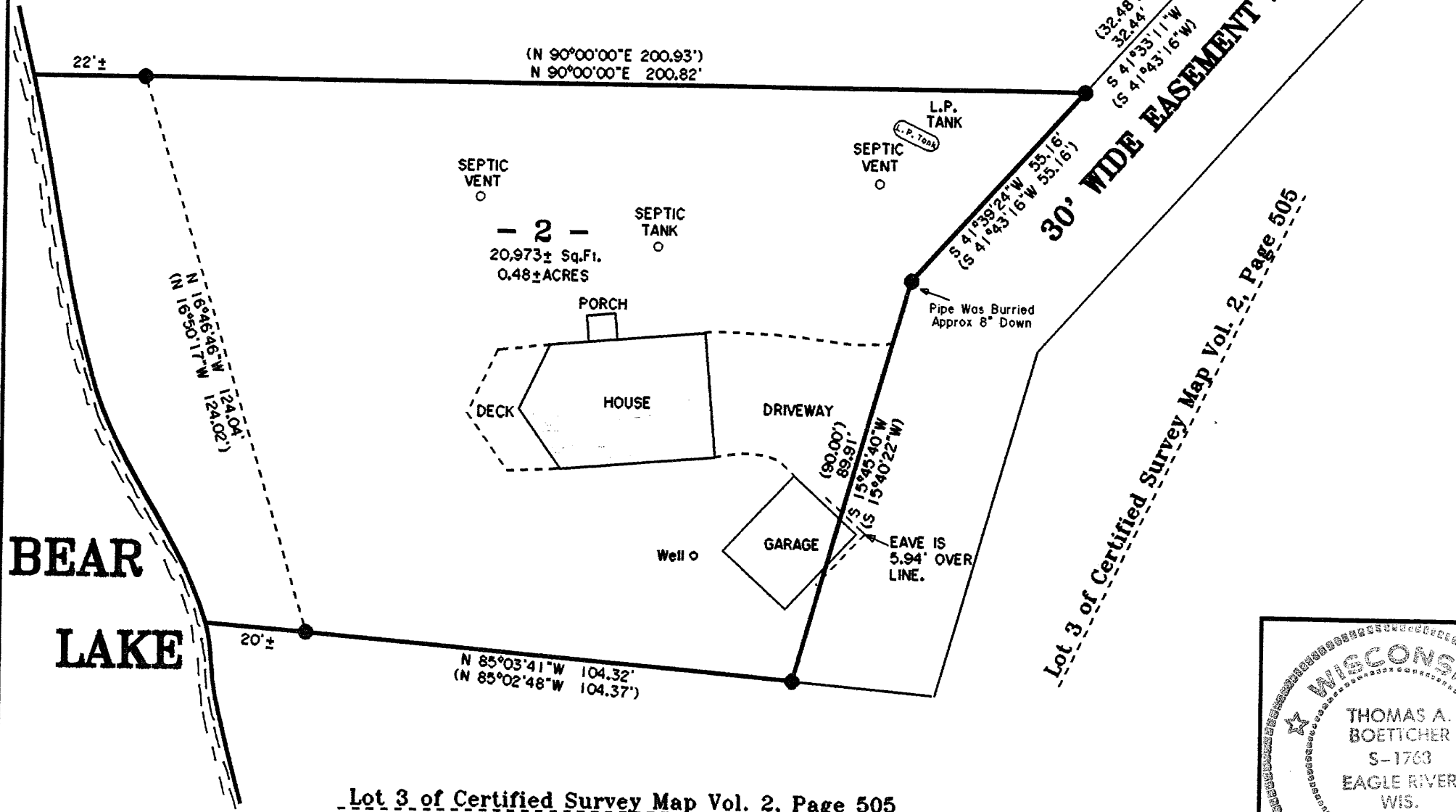
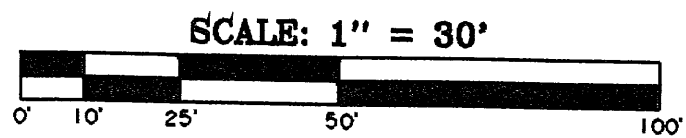

BEAR LAKE

SURVEYOR'S CERTIFICATE

" I HEREBY CERTIFY THAT I HAVE SURVEYED AND MAPPED THE LANDS SHOWN HEREON AND THAT, TO THE BEST OF MY KNOWLEDGE AND BELIEF, THIS SURVEY AND MAP IS A TRUE AND CORRECT REPRESENTATION THEREOF, AND THAT I HAVE COMPLIED WITH THE APPLICABLE REQUIREMENTS OF CHAPTER A-E 7 OF THE WISCONSIN ADMINISTRATIVE CODE, MINIMUM STANDARDS FOR PROPERTY SURVEYS. DATED THIS 1ST DAY OF DECEMBER, 2000.

Thomas A. Boettcher
 THOMAS A. BOETTCHER, R.L.S. #1763

- LEGEND -

- 1" IRON PIPE FOUND IN PLACE
- 1" IRON PIPE SET
- () BEARING AND DISTANCE OF RECORD

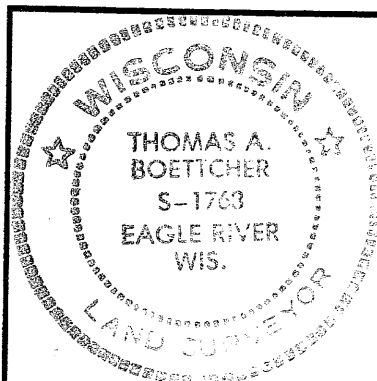

SURVEY FOR
TODD WILLIAMS
 4525 LEE AVE.
 DOWNERS GROVE, IL 60515

SCALE 1" = 30' DATE 12-1-00 DWN. BY. S.M.W.

DWG. NO. **E1906** Eagle Landmark Surveying, Inc.
 EAGLE RIVER, WI

Lot 3 of Certified Survey Map Vol. 2, Page 505