

PART OF
G.L.3 & G.L.4, SEC. 15, T35N, R10E,
 TOWN OF SCHOEPKE,
 ONEIDA COUNTY, WISCONSIN

NW COR.
 SEC. 15
 R.R. SPIKE
 FOUND

2634.92'
 1023.60'
 (1023.60')

S 0°56'30" W

W1/4
 R.R. SPIKE
 FOUND

NOTE PARCEL "A" TO BE ATTACHED TO LOT 3

PARCEL "A"
 0.05 ac.
 2167 sq.ft.

PLATTED EASEMENT CENTERLINE

GOV'T LOT 4
 GOV'T LOT 3

BEARINGS REFERENCED TO THE WEST
 LINE OF GOV'T LOT 4 OF SECTION 15
 ASSUMED TO BEAR S 0°56'30" W

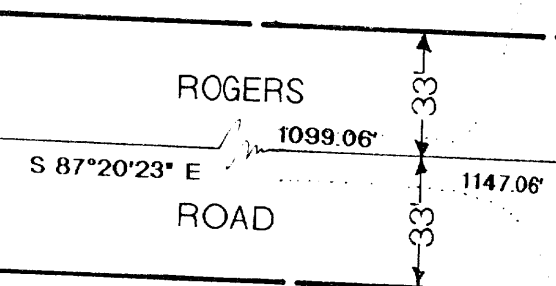
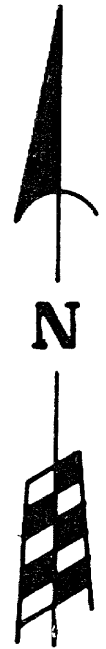

ROGERS
 ROAD

-4-
 0.53 ac.
 22,888 sq.ft.

-3-
 0.48 ac.
 20,721 sq.ft.

PELICAN

LAKE

-5-

-6-

LEGEND

- 1" x 24" IRON PIPE SET
- ⊙ R.R. SPIKE SET
- ⊗ P.K. NAIL SET
- 1" IRON PIPE FOUND
- () RECORDED AS.
- EXISTING ROAD
- ▭ EXISTING STRUCTURE
- △ COMPUTED POSITION

I WILLIAM E. BANDOW, HEREBY CERTIFY THAT I HAVE SURVEYED THE ABOVE PARCEL OF LAND UNDER THE DIRECTION OF MAHAMMAD RASHID. THAT THE ABOVE MAP IS A TRUE AND CORRECT REPRESENTATION OF THE LANDS SURVEYED TO THE BEST OF MY KNOWLEDGE AND BELIEF. THAT I HAVE PROVIDED DESCRIPTIONS OF PARCELS 3 4 & A ON SEPERATE SHEETS AND THAT I HAVE COMPLIED WITH THE PROVISIONS OF A-E 7 OF THE WISCONSIN ADMINISTRATIVE CODE

William E. Bandow 2-21-01
 WILLIAM E BANDOW RLS 1182 DATE



MAP # **A1016**
 DATE FILED **FEB 23 2001**

SURVEY FOR MAHAMMAD RASHID		
SCALE 1" = 50'	APPROVED BY.	DRAWN BY KAZ
DATE 27NOV00		REVISED