

A 1017
A PARCEL OF LAND LOCATED IN
PART OF THE

THE SE 1/4 OF THE NE 1/4, OF SECTION 8,
TOWNSHIP 38, NORTH, RANGE 6 EAST
TOWN OF HAZELHURST
ONEIDA COUNTY, WISCONSIN

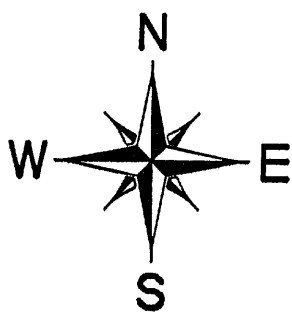

SEE UNITED STATES PUBLIC LAND SURVEY MONUMENT RECORD
ON FILE WITH THE ONEIDA COUNTY REGISTRAR OF DEEDS



5" x 5" concrete monument
found in place

Bearings referenced to the East line of Section 8, as N 4°-41' - 02" W

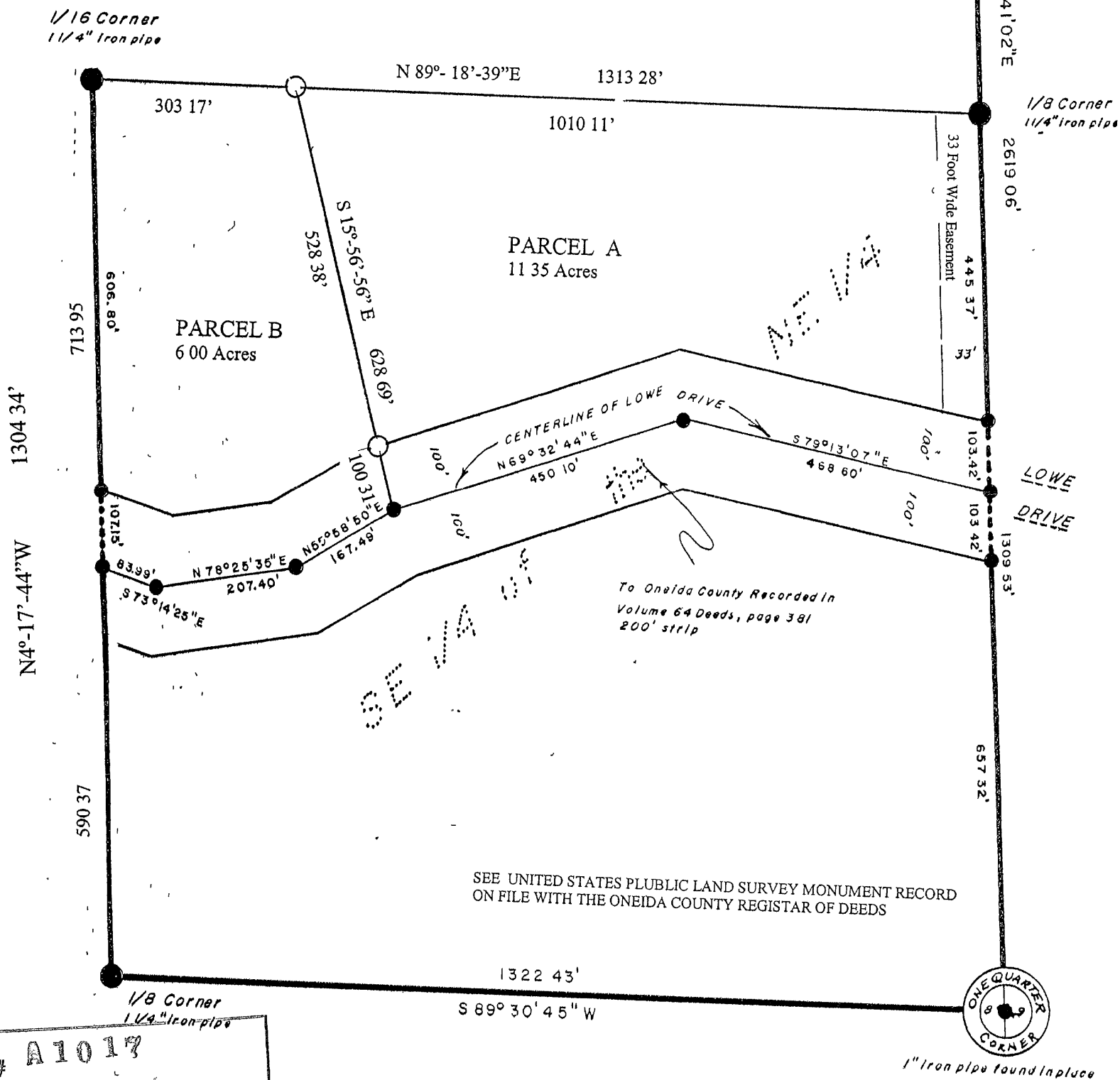

SEE UNITED STATES PUBLIC LAND SURVEY MONUMENT RECORD
ON FILE WITH THE ONEIDA COUNTY REGISTRAR OF DEEDS

MAP # A 1017
DATE FILED MAR 1 8 2001...
BY. JP
DESCRIPTION FILED
ONEIDA CO. SURVEYOR'S OFFICE

- Filled in symbol indicates found Monument with description of Monument
 - Set 2"x 30" iron pipe
- Scale 1" = 200 Feet

Parcel Acreage is computed to
the centerline of Lowe Drive

This survey is made for the exclusive use of the present owner of the property, and also those who purchase, mortgage or guarantee the title thereto within one year from the date hereof and as to them I hereby certify that said survey and the above map were made in accordance with acceptable professional standards and that the information and belief is correct to the best of my knowledge and belief.

This survey was executed based on the acceptance of a boundary survey by John H Fisher, RLS-836 as shown on Map of Survey dated August 9, 1982, and filed as Map B332 with the Oneida County Surveyor I do not accept responsibility for the correctness nor do I question the boundaries as shown on said Map of Survey but limit my responsibility to the boundary as established by me

Any legal descriptions conforming to this survey have been provided on a separate sheet

The above survey was made by order of Penny Pribis and Tom C Lewandowski

John B. Margita
JOHN B MARGITAN, R L S S-1017

A 1017
A 1017
A 1017