

NOTE: PRINTS MADE FROM THIS MYLAR MAY NOT AGREE WITH THE RECORDED DOCUMENT

RECEIVED & FILED #A1.02
 Oneida County Surveyor's Office
 Date... FEB. 10 1974
 By... M. J. H.
 OCS Area #...

Additional Copies to Health
 mylar
 Plat No. 67
 4 Copies
 Rec'd 8-30-73

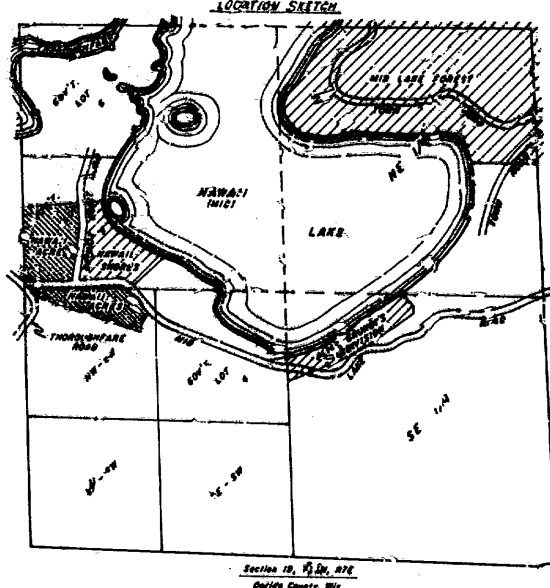
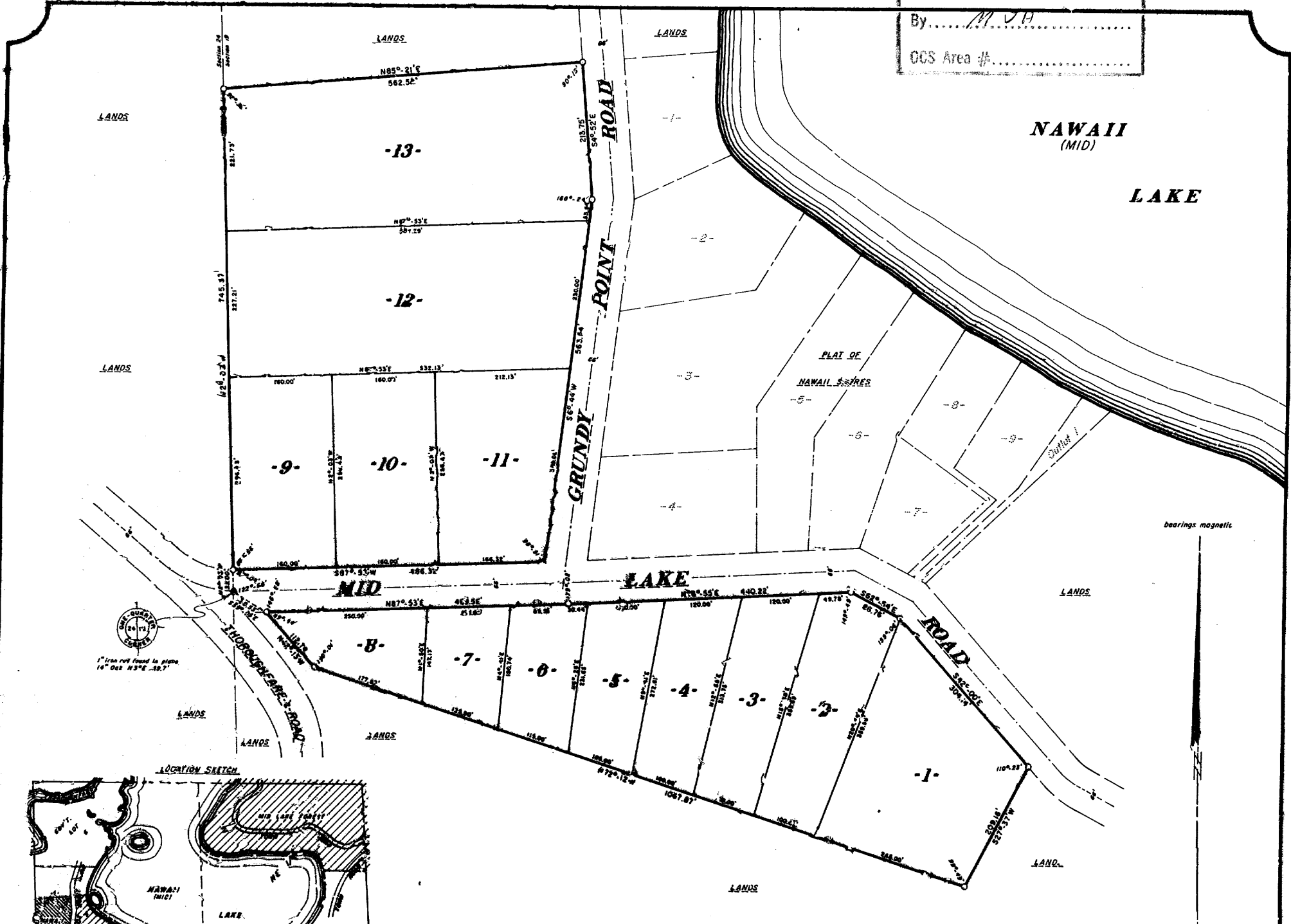

NAWAI ACRES
 Part of
GOV'T. LOT 5
 and part of the
NW 1/4 of the SW 1/4
SECTION 19, T39N, R7E
 Oneida County, Wis.

Scale 1" = 200'
 0' 50' 100' 200'

SURVEYOR'S CERTIFICATE

I, WILLIAM S. CAMERON, Registered Land Surveyor, hereby certify: That in full compliance with the provisions of Chapter 236 of the Wisconsin Statutes and the subdivision regulations of the Town of WOODRUFF, and under the direction of ROBERT E. SERNS and MARY C. SERNS, owners of said land, I have surveyed, divided and mapped NAWAI ACRES, that such plat correctly represents all exterior boundaries and the subdivision of the land surveyed.

Being a parcel of land in Gov't. Lot 5, Section 19, T39N, R7E, Oneida County, Wisconsin, more particularly described as follows:

Commencing at the one-quarter corner common to Sections 19 and 24, marked by an iron rod; thence N2°-03'W, 33.00 feet to the place of beginning, marked by an iron pipe.
 Thence continuing N2°-03'W, 745.37 feet to an iron pipe; thence N85°-21'E, 562.52 feet to an iron pipe; thence S4°-52'E, 213.75 feet to an iron pipe; thence S62°-44'W, 563.54 feet to an iron pipe; thence S87°-53'W, 486.32 feet to the place of beginning.

ALSO, a parcel of land in Gov't. Lot 5 and in the NW 1/4 of the SW 1/4, Section 19, T39N, R7E, Oneida County, Wisconsin, more particularly described as follows:

Commencing at the one-quarter corner common to Sections 19 and 24, marked by an iron rod; thence S59°-05'E, 60.53 feet to the place of beginning, marked by an iron pipe.
 Thence N87°-53'E, 469.56 feet to an iron pipe; thence N86°-55'E, 440.22 feet to an iron pipe; thence S62°-54'E, 86.76 feet to an iron pipe; thence S42°-00'E, 304.14 feet to an iron pipe; thence S27°-37'W, 209.16 feet to an iron pipe; thence N72°-12'W, 1067.87 feet to an iron pipe; thence N42°-13'W, 112.74 feet to the place of beginning.

OWNER'S CERTIFICATE OF DEDICATION

As owners, we hereby certify that we have caused the land described on this plat to be surveyed, divided, mapped and dedicated as represented on the plat. We also certify that this plat is required by s.236.16 or s.236.12 to be submitted to the following for approval or objection:

Town Board, Town of Woodruff;
 Director, Local and Regional Planning, Department of Local Affairs and Development;
 Division of Health, Department of Health and Social Services;
 Oneida County Zoning Committee.

WITNESS the hand and seal of said owners this ___ day of ___, 19__.

Robert E. Serns (seal)

Mary C. Serns (seal)

In Presence Of:

State of Wisconsin) ss
 County of Oneida) ss
 Personally came before me this ___ day of _____, 1974, the above named ROBERT E. SERNS and MARY C. SERNS, to me known to be the persons who executed the foregoing instrument and acknowledged the same.

Notary Public, Oneida County, Wisconsin
 My commission _____

TOWN BOARD RESOLUTION

Resolved, that the plat of NAWAI ACRES in the Town of WOODRUFF, ROBERT E. SERNS and MARY C. SERNS, owners, is hereby approved by the Town Board.

(date) _____
 Town Chairman

I hereby certify that the foregoing is a copy of a resolution adopted by the Town Board of the Town of Woodruff.

 Town Clerk

CERTIFICATE OF TOWN TREASURER

State of Wisconsin) ss
 County of Oneida) ss

I, _____ being the duly elected qualified and acting Town Treasurer of the Town of Woodruff, do hereby certify that in accordance with the records in my office, there are no unpaid taxes or special assessments as of _____ on any of the land included in the plat of NAWAI ACRES.

(date) _____
 Town Treasurer

COUNTY TREASURER'S CERTIFICATE

State of Wisconsin) ss
 County of Oneida) ss

I, _____ being the duly elected qualified and acting Treasurer of the County of Oneida do hereby certify that the records in my office show no unredeemed tax sales and no unpaid taxes or special assessments as of _____ affecting the lands included in the plat of NAWAI ACRES.

(date) _____
 Treasurer

William S. Cameron
 Reg. Land Surveyor S-112
 August 28th, 1973



HERBERT MOORE
 County Surveyor
 Oneida County, Wisconsin
 Courthouse
 Oneida, Wisconsin 54801

There are no objections to this plat with respect to Secs. 236.15, 236.16, 236.20 and 236.21 (1) and (2) Wis. Stats. and 1.65 of the Wis. Admin. Code as provided by Sec. 236.12 (1), Wis. Stats.
 Certified this 21st day of SEPTEMBER, 1974.
 Rose A. James
 Acting Director, Local and Regional Planning
 Department of Local Affairs & Development

NORTHWOODS SURVEYORS, INC.

DEC 10 1973