

A 1021

A1021

MAP # **A 1021**

DATE FILED
 BY *Jsp.* **APR 27 2001**
 DESCRIPTION FILED
 ONEIDA CO SURVEYOR'S OFFICE

NOTE DESCRIPTION PROVIDED IN SEPARATE SHEET

PART OF THE
 SE 1/4 OF THE SW 1/4
 SECTION 16, T 38N, R 11E
 TOWN OF THREE LAKES ONEIDA COUNTY, WI

BEARINGS ARE BASED ON THE
 LAST R/W LINE OF C.W.
 WITH RE BEARING N3°06'52" W
 AS USED IN PREVIOUS
 SURVEYS

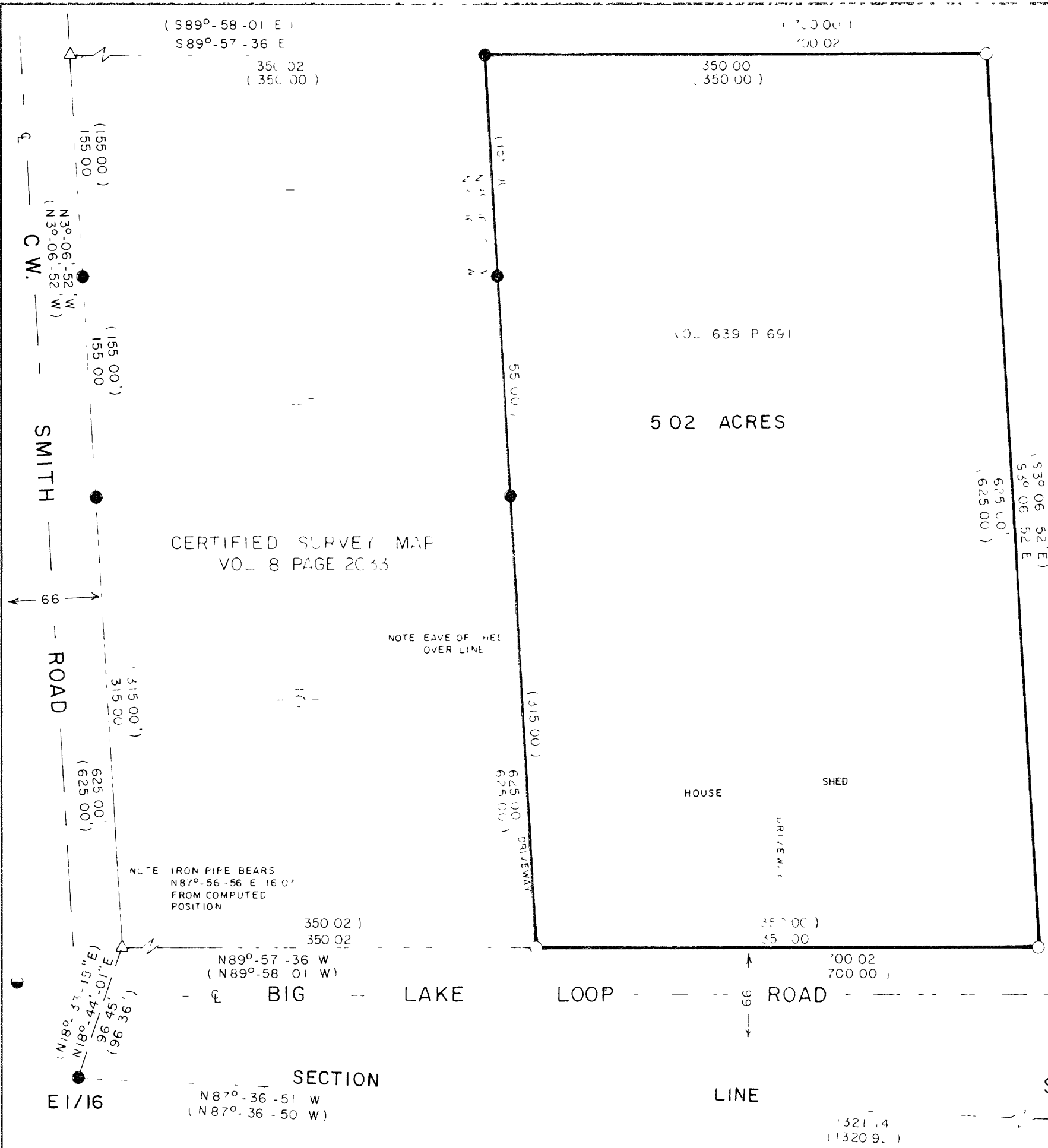

- ONEIDA COUNTY ALUMINUM CAPPED MONUMENT
- 1 1/2" DIA IRON PIPE FOUND IN PLACE
- 1" DIA IRON PIPE FOUND IN PLACE
- 1 X 24" IRON PIPE SET THIS SURVEY
- △ COMPUTED POSITION
- () RECORD BEARING AND DISTANCE

11th April
Kip W. Soder

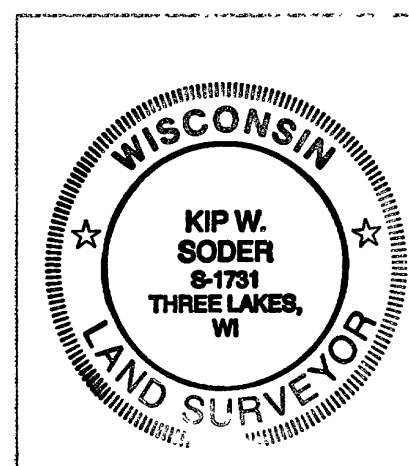

Robert Kendall
 7390 Wheeler
 Three Lakes, WI 54566

Scale: 1" = 80'

Soder Surveying
 Three Lakes, WI. 54566

650

A 1021

1021