

A 1022

MAP # A 1022  
 DATE FILED MAY 2 1901  
 BY Jp.  
 DESCRIPTION FILED No Del map  
 ONEIDA CO. SURVEYOR'S OFFICE

### SURVEYOR'S CERTIFICATE

STATE OF WISCONSIN }  
 COUNTY OF ONEIDA } SS

I, A J LITTLE COUNTY SURVEYOR OF ONEIDA COUNTY, WISCONSIN. HEREBY CERTIFY'S THAT I HAVE SURVEYED A PARCEL OF LAND LOCATED IN AND A PART OF GOVT LOT (1) ONE AND THE SW 1/4 OF THE NW 1/4 OF SECTION THIRTY (30) TOWNSHIP THIRTY (35) FIVE NORTH OF RANGE ELEVEN (11) EAST ONEIDA COUNTY, WIS. I, FURTHER CERTIFY THAT THE LAND SURVEYED AS SHOWN ON THE ATTACHED MAP IS A TRUE REPRESENTATION OF THE LAND SURVEYED AND MAPPED BY.

*A. J. Little Surveyor*

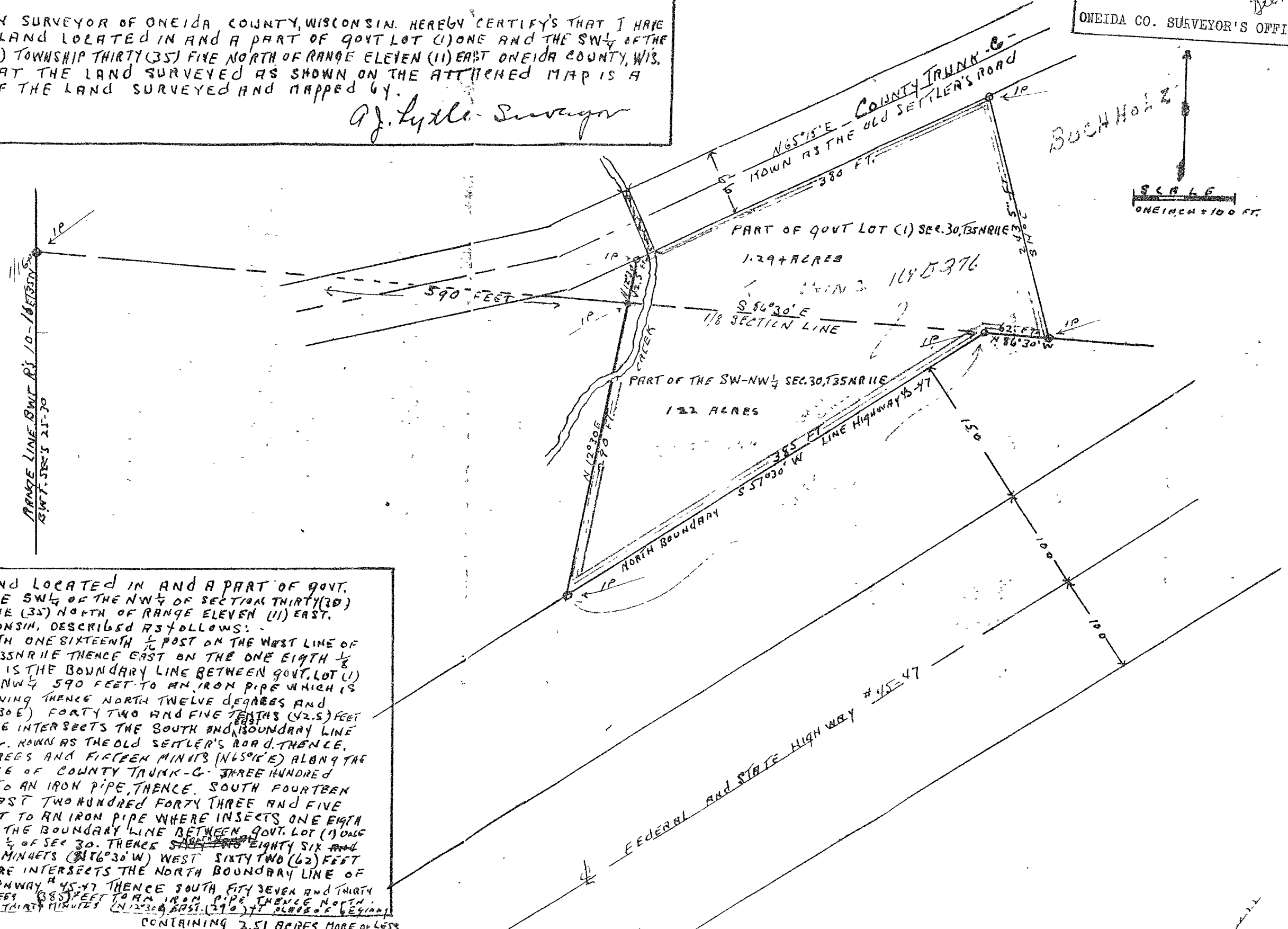

A PARCEL OF LAND LOCATED IN AND A PART OF GOVT. LOT (1) ONE AND THE SW 1/4 OF THE NW 1/4 OF SECTION THIRTY (30) TOWNSHIP THIRTY FIVE (35) NORTH OF RANGE ELEVEN (11) EAST, ONEIDA COUNTY, WISCONSIN, DESCRIBED AS FOLLOWS:  
 COMMENCING AT NORTH ONE SIXTEENTH 1/16 POST ON THE WEST LINE OF SECTION THIRTY (30) T35N R11E THENCE EAST ON THE ONE EIGHTH 1/8 SECTION LINE WHICH IS THE BOUNDARY LINE BETWEEN GOVT. LOT (1) AND THE SW 1/4 OF THE NW 1/4 590 FEET TO AN IRON PIPE WHICH IS THE PLACE OF BEGINNING THENCE NORTH TWELVE DEGREES AND THIRTY MINUTES (N 12° 30' E) FORTY TWO AND FIVE TENTHS (42.5) FEET TO AN IRON PIPE WHERE INTERSECTS THE SOUTH AND BOUNDARY LINE OF COUNTY TRUNK - C, KNOWN AS THE OLD SETTLER'S ROAD, THENCE, NORTH SIXTY FIVE DEGREES AND FIFTEEN MINUTES (N 65° 15' E) ALONG THE SOUTH AND EAST LINE OF COUNTY TRUNK - C, THREE HUNDRED EIGHTY (380) FEET TO AN IRON PIPE, THENCE, SOUTH FOURTEEN DEGREE (S 14° 0' 0" E) EAST TWO HUNDRED FORTY THREE AND FIVE TENTHS (243.5) FEET TO AN IRON PIPE WHERE INTERSECTS ONE EIGHTH SECTION LINE - WHICH IS THE BOUNDARY LINE BETWEEN GOVT. LOT (1) ONE AND THE SW 1/4 OF THE NW 1/4 OF SEC 30. THENCE SOUTH EIGHTY SIX AND DEGREES AND THIRTY MINUTES (S 86° 30' W) WEST SIXTY TWO (62) FEET TO AN IRON PIPE WHERE INTERSECTS THE NORTH BOUNDARY LINE OF STATE AND FEDERAL HIGHWAY # 45-47 THENCE SOUTH FIFTY SEVEN AND THIRTY MINUTES (S 57° 30' W) DEGREES (385) FEET TO AN IRON PIPE, THENCE NORTH TWELVE DEGREES AND THIRTY MINUTES (N 12° 30' E) EAST (290) FEET PLACE OF BEGINNING  
 CONTAINING 2.51 ACRES MORE OR LESS

A 1022

A 1022