

MAP # **A 1026**
 DATE FILED **MAY 18 2001** ...
 BY
 DESCRIPTION FILED
 ONEIDA CO SURVEYOR'S OFFICE

Bearings Magnetic,
 per plat

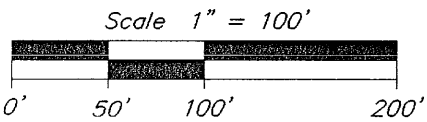

- = 2" iron pipe found, tipped, reset per plat
- ⊙ = 1" iron pipe found
- ⊖ = spindle set in pvm't
- = 1/2" drillhole set in flag of curb
- () = previously recorded

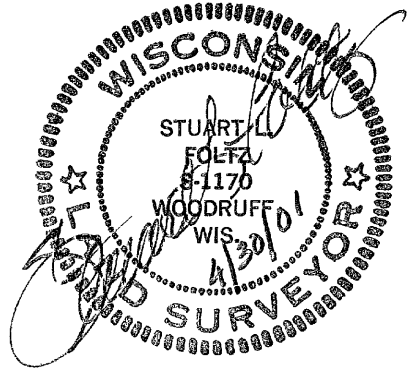

I hereby certify to the present owner(s) and/or purchaser(s) of the property included in this survey, and to those who mortgage or guarantee title for the present owner(s) or purchaser(s) within one year from the date hereof, that this survey was performed in accordance with acceptable professional standards, that the survey data shown hereon is, to the best of my knowledge, information and belief, a true and accurate representation thereof, that any legal descriptions conforming to this survey have been provided on separate sheets, and that this survey was performed by order of Lee Guenther, T A Solberg Co., Inc

Part of
LOTS 8 thru 13
 of the recorded plat of
LAKELAND HEIGHTS
 Being part of
GOV'T. LOT 1
 and part of the
NE1/4 of the NE1/4
SECTION 10, T39N, R6E
 Town of Minocqua
 Oneida County, Wisconsin

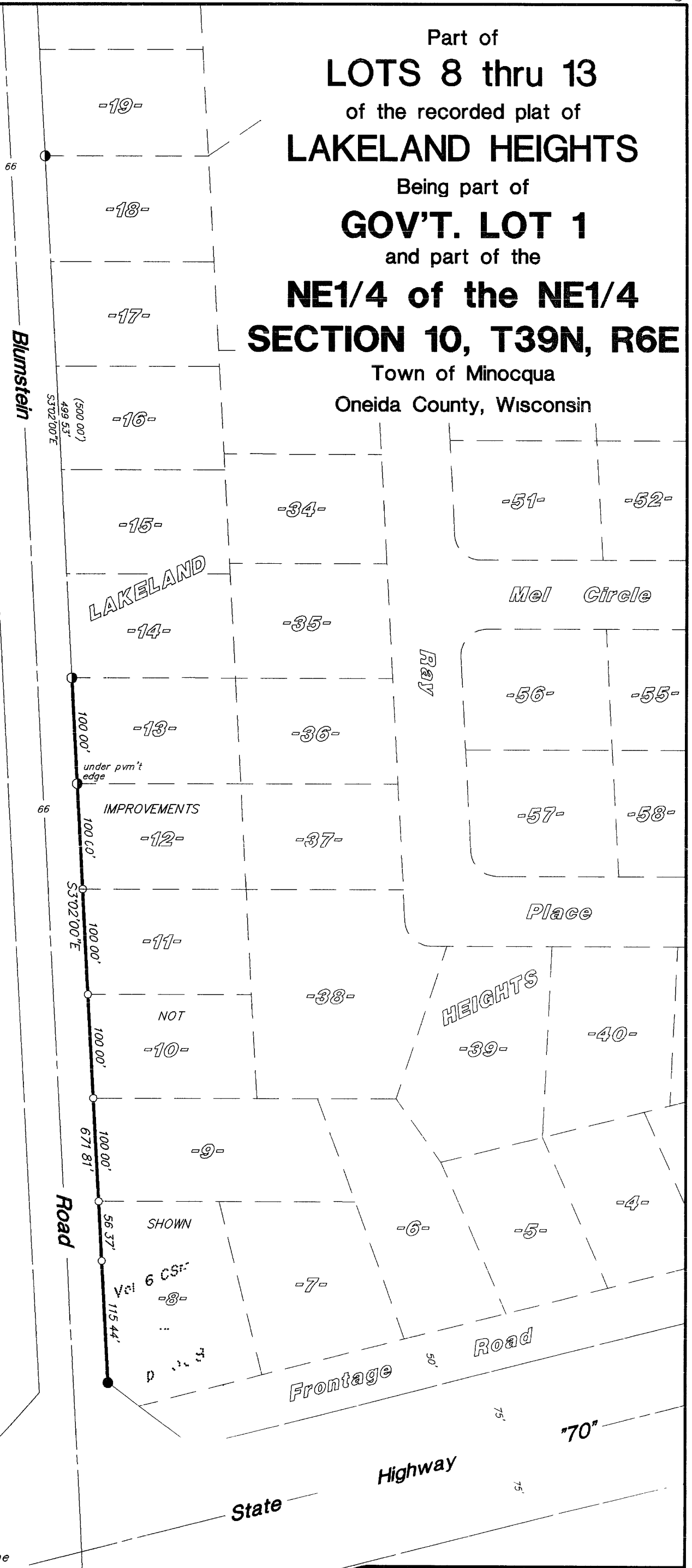

Foltz and Associates, Inc
 Surveyors Engineers
 8612 Highway 51 North Minocqua Wisconsin 54548
 (715) 356-9485 fax (715) 356-1841