

A1028

A1028

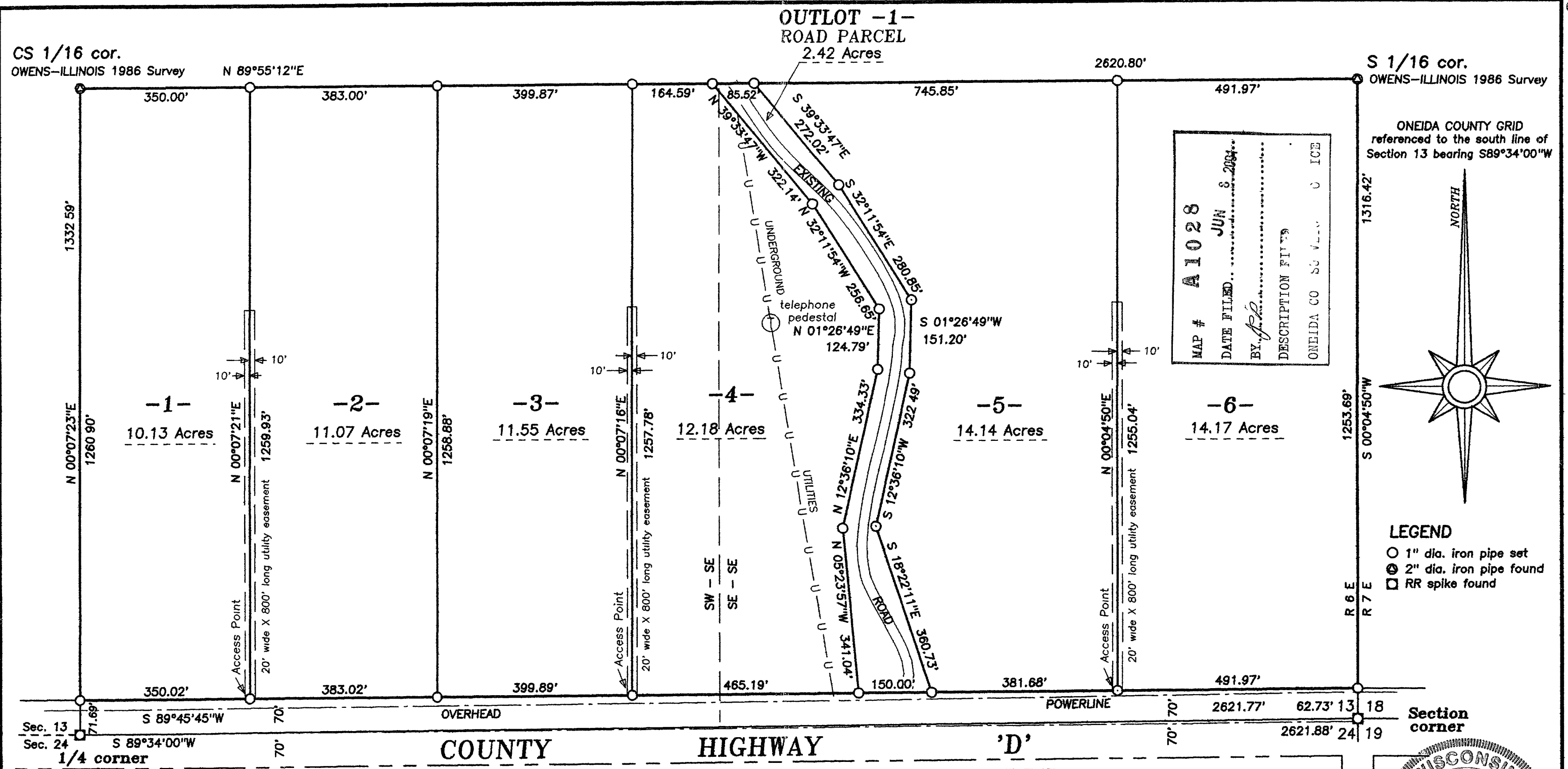

SURVEY FOR:
NM LAND MANAGEMENT CO., LLC

SCALE: 1" = 200' DATE: 04/18/01 DRAWN BY: SJF

MAP NO. 2000067

FAVORITE SURVEYING, S.C.
701E NORTH RAILROAD STREET
EAGLE RIVER, WISCONSIN 54521

I hereby certify that I have surveyed the property shown hereon; that this map represents an accurate survey of said property to the best of my knowledge and belief; and that I have complied with the applicable requirements of the Wisconsin Administrative Code Section A-E 7. Note: Any legal descriptions pertaining to this survey have been provided on separate sheets.

Stephen J. Favorite 4-18-01
Stephen J. Favorite
Registered Land Surveyor #S-1616 Date

ALL OF THE
SW 1/4 OF THE SE 1/4,
AND ALL OF THE
SE 1/4 OF THE SE 1/4,
SECTION 13, T 38 N, R 6 E
HAZELHURST TOWNSHIP
ONEIDA COUNTY, WISCONSIN

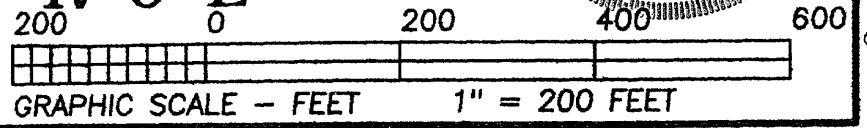
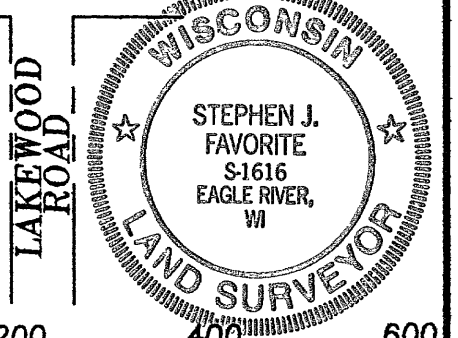

A1028

A1028