

PART OF GOV'T. LOT 1, SECTION 2, TOWNSHIP 36 NORTH, RANGE 9 EAST

RECEIVED & FILED # **A103**  
 Oneida County Surveyor's Office  
 Date **FEB. 10. 1986**  
 By **MJH**  
 OCS Area #

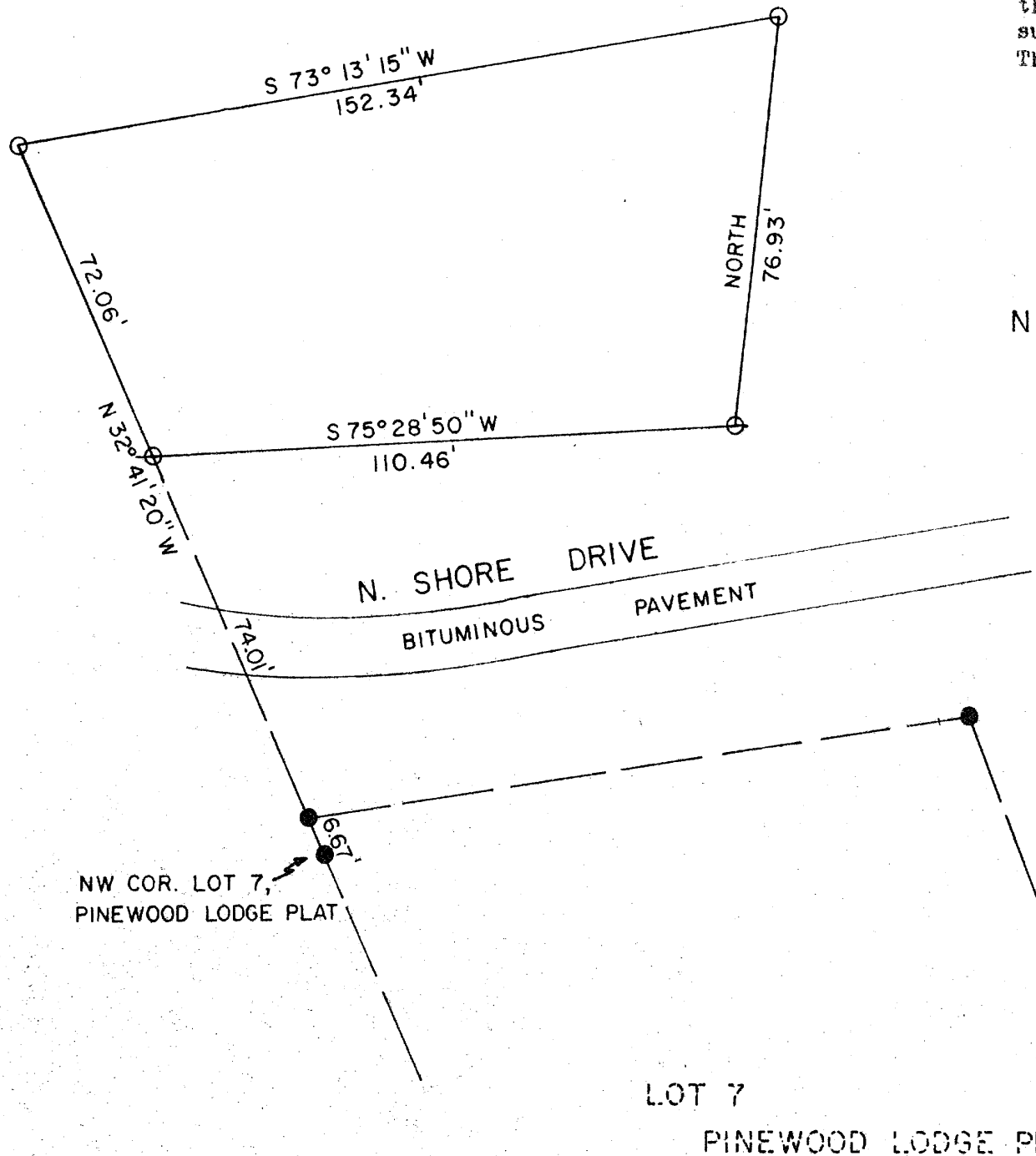

SURVEYORS CERTIFICATE

I, William E. Badow do hereby certify that I have surveyed the above parcel under the direction of Mr. L. E. Morehouse and that the above map is a true and correct representation of the lands surveyed to the best of my knowledge and belief. That I have provided a description of the parcel on a separate sheet.

*William E. Badow* 11-17-82  
 William E. Badow date

NOTE: THIS PARCEL TO BE ATTACHED TO LOT 7, PINWOOD LODGE PLAT & NOT SOLD SEPARATELY.



- FOUND IRON PIPE
- SET IRON PIPE 1 1/4" x 24" WEIGHING 1.13 LBS./LIN. FT.

A103

<b>L. E. MOREHOUSE</b>		RFD 5 RHINELANDER, WIS.
SCALE: 1" = 30'	APPROVED BY:	DRAWN BY MJH
DATE: NOV. 2, 1982		REVISED