

EASEMENT SURVEY IN
THE NE1/4-SW1/4, SEC. 10, T36N, R8E,
 TOWN OF CRESCENT,
 ONEIDA COUNTY, WISCONSIN

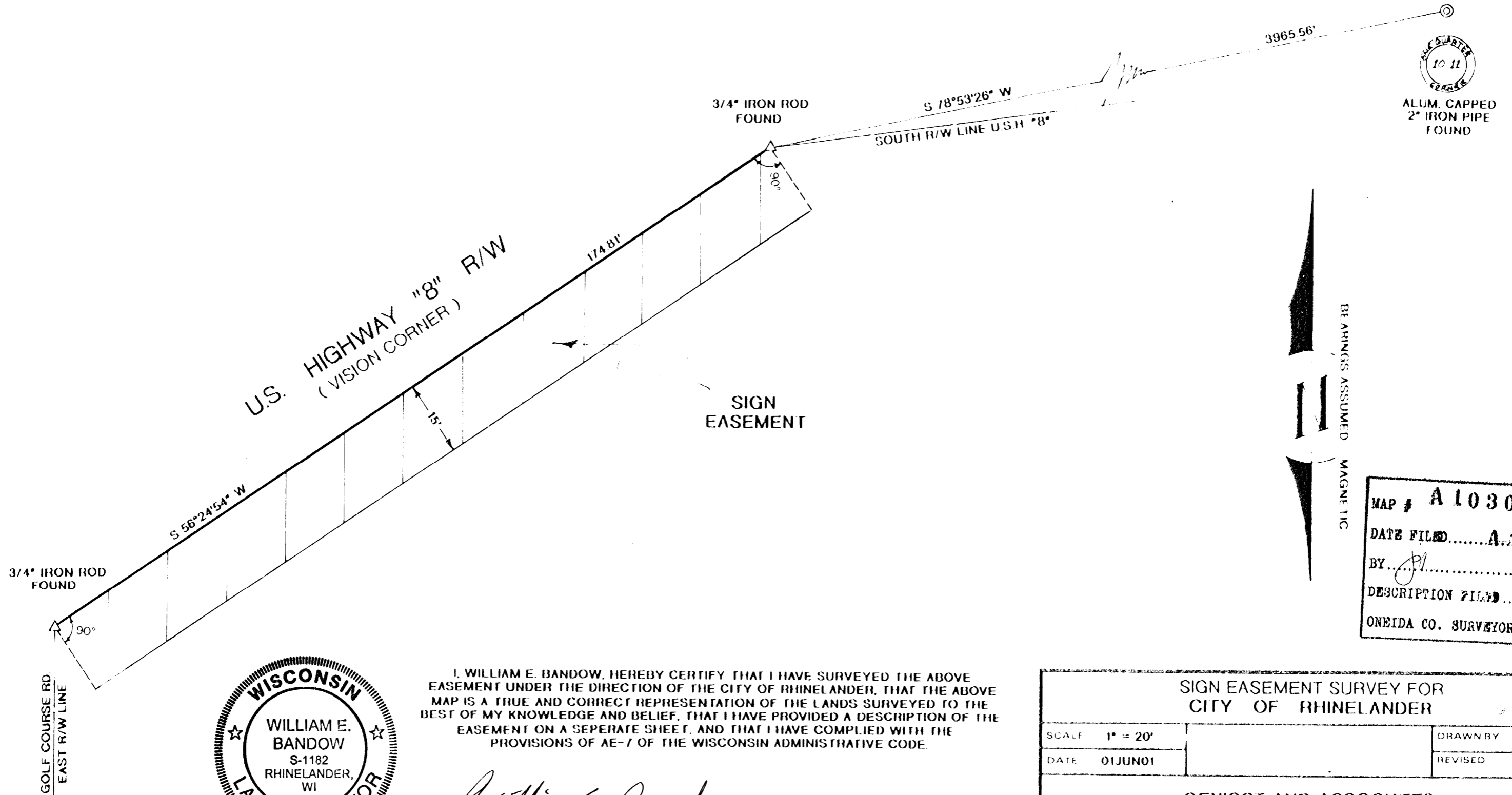

MAP # **A 1030**
 DATE FILED..... **JUN 14 2001**
 BY.....
 DESCRIPTION FILED.....
 ONEIDA CO. SURVEYOR'S OFFICE



I, WILLIAM E. BADOW, HEREBY CERTIFY THAT I HAVE SURVEYED THE ABOVE EASEMENT UNDER THE DIRECTION OF THE CITY OF RHINELANDER, THAT THE ABOVE MAP IS A TRUE AND CORRECT REPRESENTATION OF THE LANDS SURVEYED TO THE BEST OF MY KNOWLEDGE AND BELIEF, THAT I HAVE PROVIDED A DESCRIPTION OF THE EASEMENT ON A SEPERATE SHEET, AND THAT I HAVE COMPLIED WITH THE PROVISIONS OF AE-7 OF THE WISCONSIN ADMINISTRATIVE CODE.

William E. Badow
 WILLIAM E. BADOW SLS-1182
 6-1-01
 DATE

SIGN EASEMENT SURVEY FOR CITY OF RHINELANDER	
SCALE 1" = 20'	DRAWN BY KAZ
DATE 01JUN01	REVISED
GENISOT AND ASSOCIATES	
1512 NEAGLE ST RHINELANDER, WISCONSIN	DRAWING NUMBER 701-702