

Being a part of
 Gov't. Lot 7
 Section 4, T 38 N, R 11 E
 Town of Three Lakes, Oneida County, WI

- ⊙ 3 DIA CONCRETE MONUMENT FOUND IN PLACE
- 1 DIA IRON PIPE FOUND IN PLACE
- 1 DIA IRON PIPE SET THIS SURVEY
- △ COMPUTED ANGLE POINT
- / BEARING & DISTANCE OF RECORD

Bearings are based on the Section line which bears S2°58'00" E as being of record

Surveyor's Certificate

I hereby certify that I have surveyed and mopped the lands shown herein and that, to the best of my knowledge and belief, said survey and map is a true and correct representation thereof, and that I have complied with the Wisconsin Administrative Code A-E 7

Dated this 17th day of June, 2000

Kip W. Soder

Kip W. Soder, R.L.S. #1731
 Soder Surveying
 Three Lakes, WI. 54562

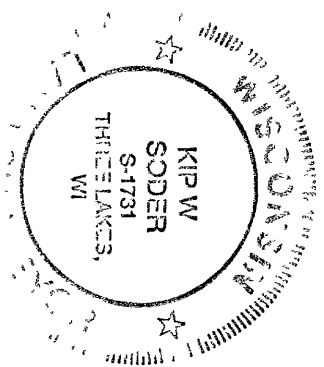

Survey For
 John & Catherine Higgins
 2315 Shady Lane Road
 Saukville, WI. 53080

Scale 1" = 60' Date 6-11-2001 Drwn. By K W S

Soder Surveying

Three Lakes, WI. 54562

Drq No
 659

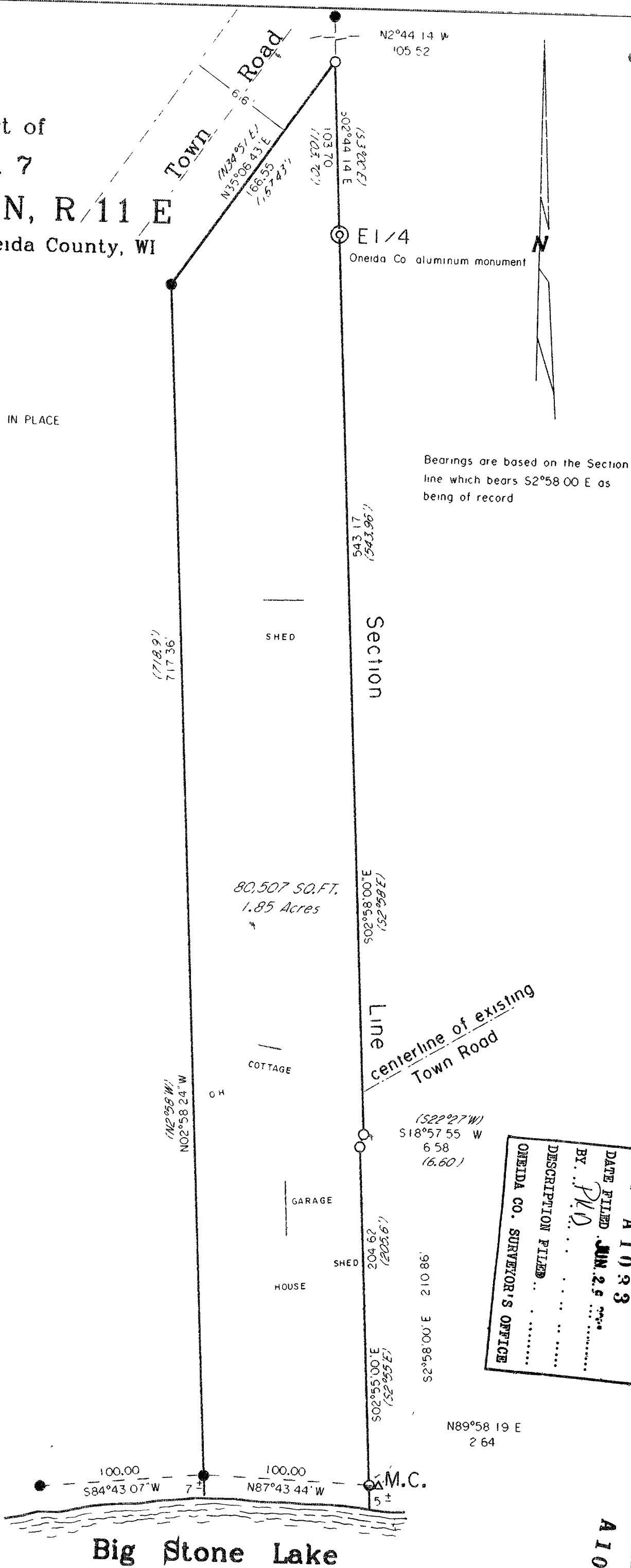

MAP # A 1033
 DATE FILED JUN. 29, 2000
 BY: P.W.D.
 DESCRIPTION FILED
 ONEIDA CO. SURVEYOR'S OFFICE

A 1033