

MAP # **A 1037**
 DATE FILED **JUN 29 2001**
 BY **P.K.D.**
 DESCRIPTION FILED
 ONEIDA CO. SURVEYOR'S OFFICE

A 1037

Note Description is provided on a separate sheet

A 1037

Being a part of
Gov't. Lot 7

Section 15, T 38 N, R 11 E

Town of Three Lakes, Oneida County, WI

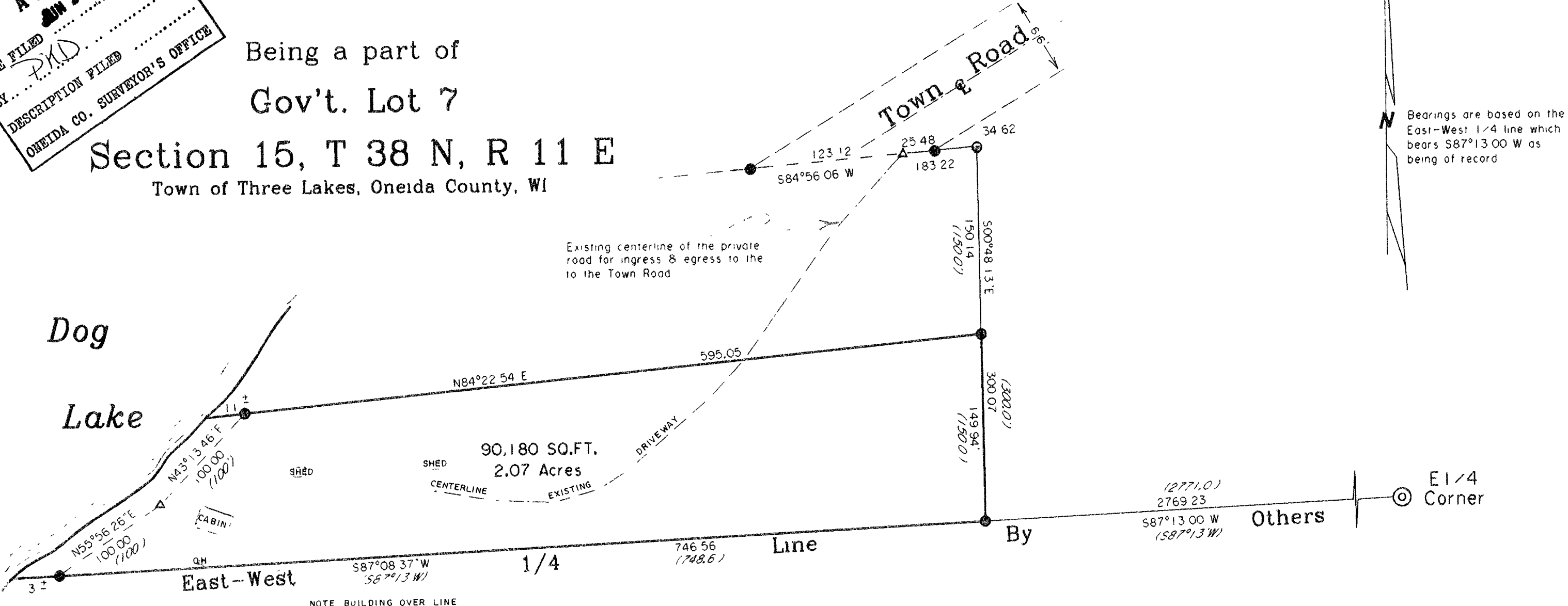

Bearings are based on the East-West 1/4 line which bears S87°13'00\"/>

Surveyor's Certificate

I hereby certify that I have surveyed and mapped the lands shown hereon and that to the best of my knowledge and belief said survey and map is a true and correct representation thereof and that I have complied with the Wisconsin Administrative Code A-E 7

Dated this 23rd day of April 2001

Kip W. Soder
 Kip W. Soder R.L.S. #1731
 Soder Surveying
 Three Lakes, WI. 54562

- ⊙ G.L.O. CONCRETE-BRASS CAP MONUMENT FOUND
- ⊖ 1-1/4 DIA IRON PIPE FOUND IN PLACE
- 1 DIA IRON PIPE FOUND IN PLACE
- △ COMPUTED ANGLE POINT
- ⎓ BEARING & DISTANCE OF RECORD

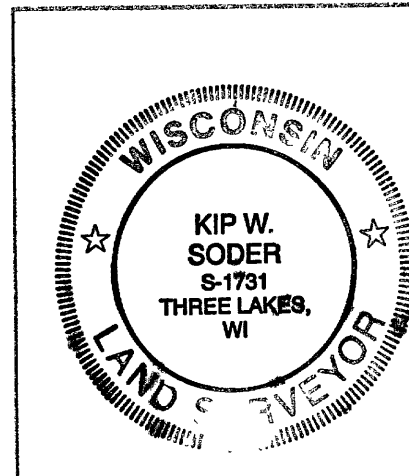

| | |
|---|----------------------|
| Survey For James Falkowski 103 Woodberry Ct. Point Harbor, NC 27964 | |
| Scale 1" = 80' | Date 4-23-2001 |
| Drawn By KWS | |
| Soder Surveying Three Lakes, WI. 54562 | Drg No 652 |

A 1037

A 1037