

MAP # A 1038
 DATE FILED JUL 13 2001
 BY RLD
 DESCRIPTION FILED
 ONEIDA CO. SURVEYOR'S OFFICE

Being a Part of
Gov't. Lot 6, Section 17
T 39 N, R 9 E
 Town of Sugar Camp, Oneida County, Wisconsin

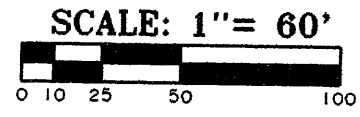

BEARINGS ARE BASED ON
 PREVIOUS EAGLE
 LANDMARK SURVEYING,
 Inc. MAPS 8911 AND
 E1899, OF COUNTY
 RECORD.

NOTE: LEGAL DESCRIPTION
 IS PROVIDED ON A
 SEPARATE SHEET.

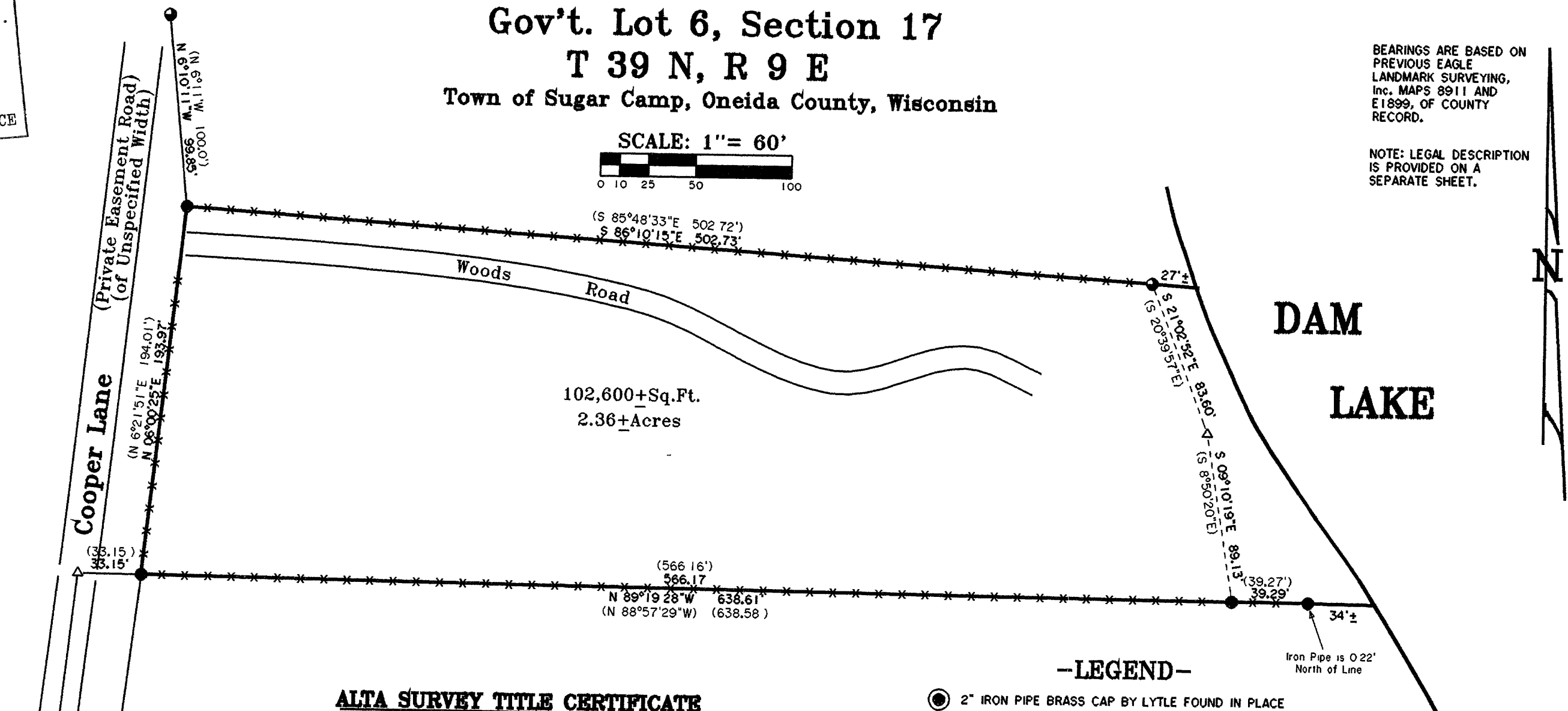

ALTA SURVEY TITLE CERTIFICATE

"I HEREBY CERTIFY THAT I HAVE SURVEYED THE PROPERTY SHOWN HEREON AND THAT THIS MAP IS A TRUE AND CORRECT REPRESENTATION THEREOF AND SHOWS THE SIZE AND LOCATION OF THE PROPERTY, ITS EXTERIOR BOUNDARIES, THE LOCATION AND SIZE OF ALL STRUCTURES THEREON, FENCES, APPARENT EASEMENTS, ROADWAYS AND VISIBLE ENCHROACHMENTS, IF ANY."

"THIS SURVEY IS MADE FOR THE USE OF THE PRESENT OWNERS OF THE PROPERTY AND ALSO THOSE WHO PURCHASE, MORTGAGE OR GUARANTEE THE TITLE THERETO, AND AS TO THEM THIS SURVEY IS TRUE AND CORRECT TO THE BEST OF MY KNOWLEDGE AND BELIEF, AND THAT I HAVE COMPLIED WITH THE APPLICABLE REQUIREMENTS OF CHAPTER A-E 7 OF THE WISCONSIN ADMINISTRATIVE CODE'S MINIMUM STANDARDS FOR PROPERTY SURVEYS."

DATED AT EAGLE RIVER, WI. THIS 8th DAY OF MAY, 2000.

DATED THIS 10th DAY OF MAY, 2000.

Thomas A. Boettcher
 THOMAS A. BOETTCHER, R.L.S. 1763

-LEGEND-

- ⊙ 2" IRON PIPE BRASS CAP BY LYTLE FOUND IN PLACE
- 1-1/4" IRON PIPE FOUND IN PLACE
- 1" IRON PIPE FOUND IN PLACE
- △ COMPUTED ANGLE POINT
- () BEARING & DISTANCE OF RECORD
- X-X-X-X-X-X-X- CEDAR RAIL FENCE (SOME AREAS ARE DOWN)

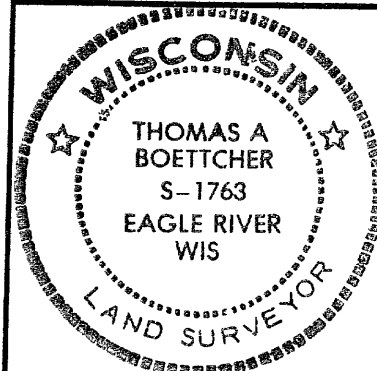

SURVEY FOR
Zack D. & Susan J. WAGMAN
 370 CRAIGE COURT
 DEERFIELD, IL 60015

SCALE 1" = 60' DATE 5/10/2001 DWN. BY. TAB

DWG. NO. E1714-1 Eagle Landmark Surveying, Inc. EAGLE RIVER, WI

Section Corner
 18|17 W1/16
 1384.70 93.30'
 19|20 S 89°19'13"E 1478.00'
 (East 1482.3')