

MAP # A 1039
 DATE FILED JUL 13 2001
 BY RLD
 DESCRIPTION FILED
 ONEIDA CO. SURVEYOR'S OFFICE

BEARINGS ARE BASED ON THE PLAT OF CRYSTAL WATERS SHORES DONE BY EAGLE LANDMARK SURVEYING MAP ME9508.

Being a Part of the
NE1/4-SE1/4
 and Part of the
SE1/4-SE1/4
SECTION 9
T 38 N, R 11 E
 Town of Three Lakes
 Oneida County, Wisconsin

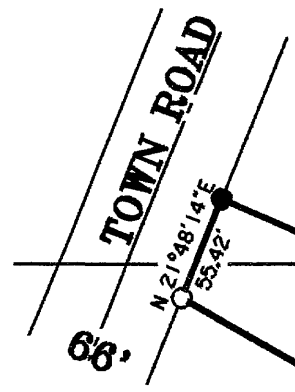

NE1/4-SE1/4
 SE1/4-SE1/4

Lot 22
Crystal Waters Shores
County Plat

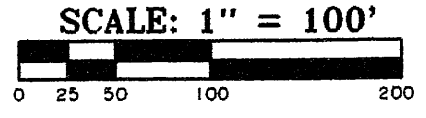
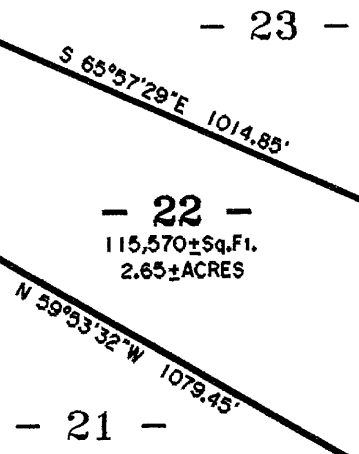

DEER LAKE

SURVEYOR'S CERTIFICATE

" I HEREBY CERTIFY THAT I HAVE SURVEYED AND MAPPED THE LANDS SHOWN HEREON AND THAT, TO THE BEST OF MY KNOWLEDGE AND BELIEF, THIS SURVEY AND MAP IS A TRUE AND CORRECT REPRESENTATION THEREOF, AND THAT I HAVE COMPLIED WITH THE APPLICABLE REQUIREMENTS OF CHAPTER A-E 7 OF THE WISCONSIN ADMINISTRATIVE CODE, MINIMUM STANDARDS FOR PROPERTY SURVEYS. DATED THIS 20TH DAY OF JUNE, 2001.

Thomas A. Boettcher
 THOMAS A. BOETTCHER, R.L.S. #1763

- LEGEND -

- 2" IRON PIPE FOUND IN PLACE
- 1" IRON PIPE FOUND IN PLACE
- 1" IRON PIPE SET

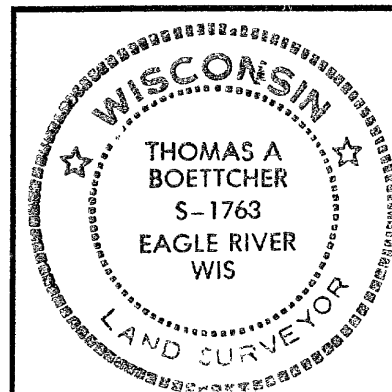

SURVEY FOR
MIKE KERTON
 C/O SHERRI CENTURY 21
 EAGLE RIVER, WI 54521

SCALE 1" = 100' DATE 6-20-2001 DWN. BY. S.M.W.

DWG. NO. E1999 Eagle Landmark Surveying, Inc. EAGLE RIVER, WI