

A 1019

A 1012

MAP # A 1019
 DATE FILED JUL 2 2001
 BY PJD
 DESCRIPTION FILED
 ONEIDA CO. SURVEYOR'S OFFICE

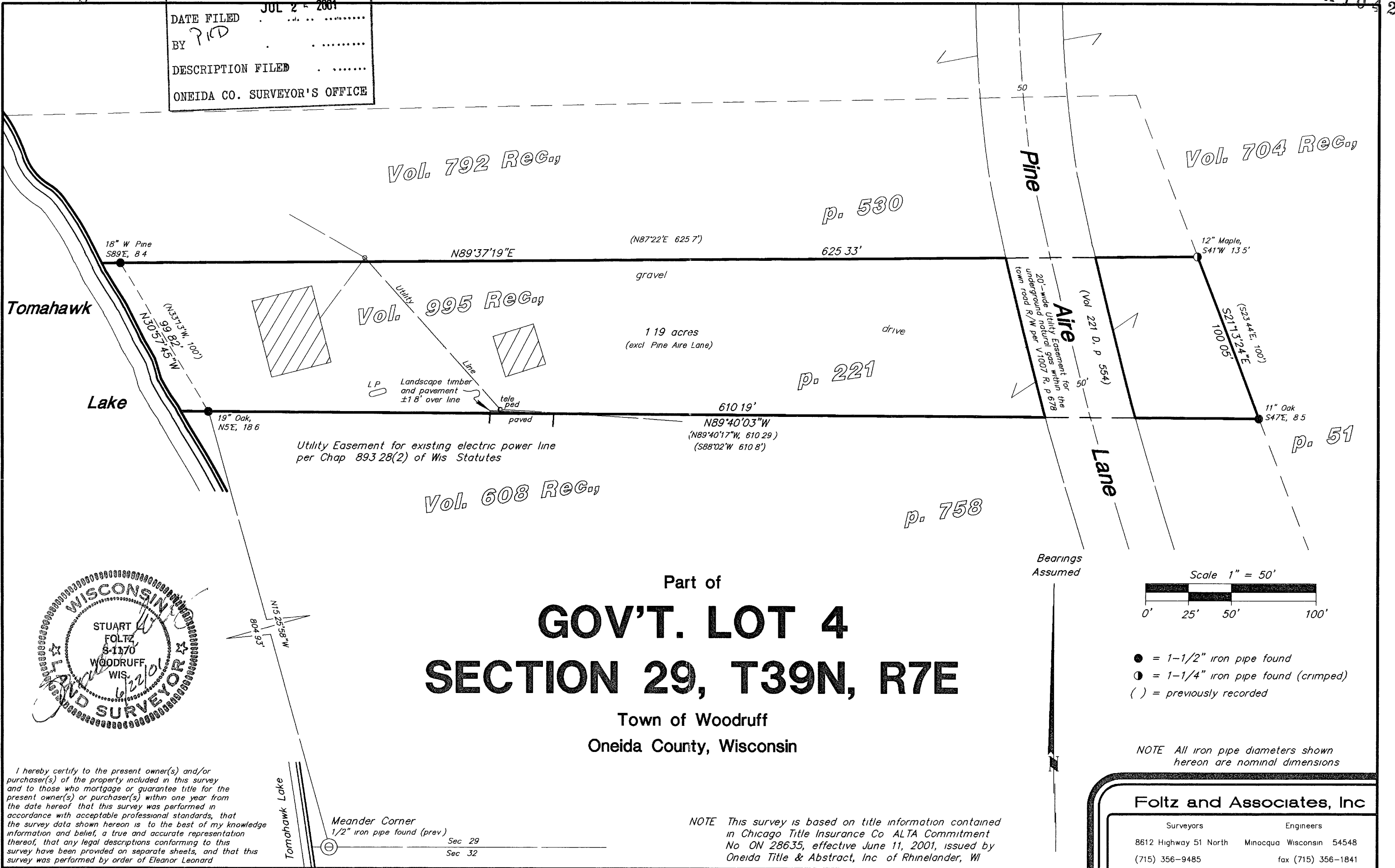

Part of
GOV'T. LOT 4
SECTION 29, T39N, R7E
 Town of Woodruff
 Oneida County, Wisconsin

Bearings Assumed

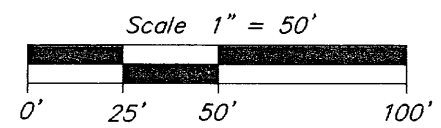

- = 1-1/2" iron pipe found
- ⊙ = 1-1/4" iron pipe found (crimped)
- () = previously recorded

NOTE All iron pipe diameters shown hereon are nominal dimensions

Foltz and Associates, Inc

Surveyors	Engineers
8612 Highway 51 North	Minocqua Wisconsin 54548
(715) 356-9485	fax (715) 356-1841

C Winkler 15&16-29-397

I hereby certify to the present owner(s) and/or purchaser(s) of the property included in this survey and to those who mortgage or guarantee title for the present owner(s) or purchaser(s) within one year from the date hereof that this survey was performed in accordance with acceptable professional standards, that the survey data shown hereon is to the best of my knowledge information and belief, a true and accurate representation thereof, that any legal descriptions conforming to this survey have been provided on separate sheets, and that this survey was performed by order of Eleanor Leonard

NOTE This survey is based on title information contained in Chicago Title Insurance Co ALTA Commitment No ON 28635, effective June 11, 2001, issued by Oneida Title & Abstract, Inc of Rhinelander, WI

Meander Corner
 1/2" iron pipe found (prev)
 Sec 29
 Sec 32

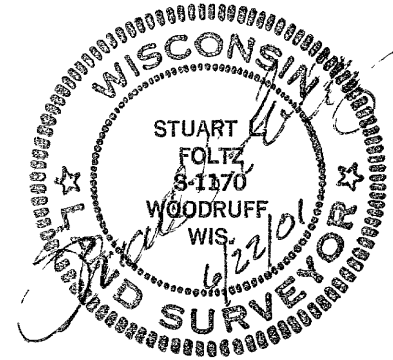

A 1019