

MAP # A1043
 DATE FILED... AUG. 8 2001
 BY... PLD
 DESCRIPTION FILED
 ONEIDA CO. SURVEYOR'S OFFICE

Lots 9 & 10, Block 5
 in the Plat of

ROCKWOOD ESTATES SOUTH DIVISION 1

Part of the

NE 1/4 of the SE 1/4 SECTION 1, T39N, R5E

Minocqua Township
 Oneida County, Wisconsin

Bearing base assumed,
 referenced to the west
 line of Lot 9, bearing
 N00°09'00"W

SURVEYOR'S CERTIFICATE

I, James D. Rein, Registered Land Surveyor No. S-1234, hereby certify that I have surveyed the property shown hereon, that this map represents an accurate survey of said property to the best of my knowledge and belief; that I have performed this survey by order of William J. Poyser; and that I have complied with the requirements of Wisconsin Administrative Code A-E 7.

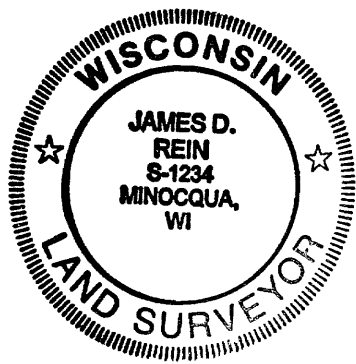

WILDERNESS
 SURVEYING,
 INC.

[Signature]
 Registered Land Surveyor # S-1234
 Dated this 23rd day of July, 2001

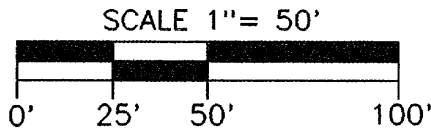

LEGEND

- ⊗ = 2" dia iron pipe found in place
- ⊕ = 1" dia iron pipe found in place

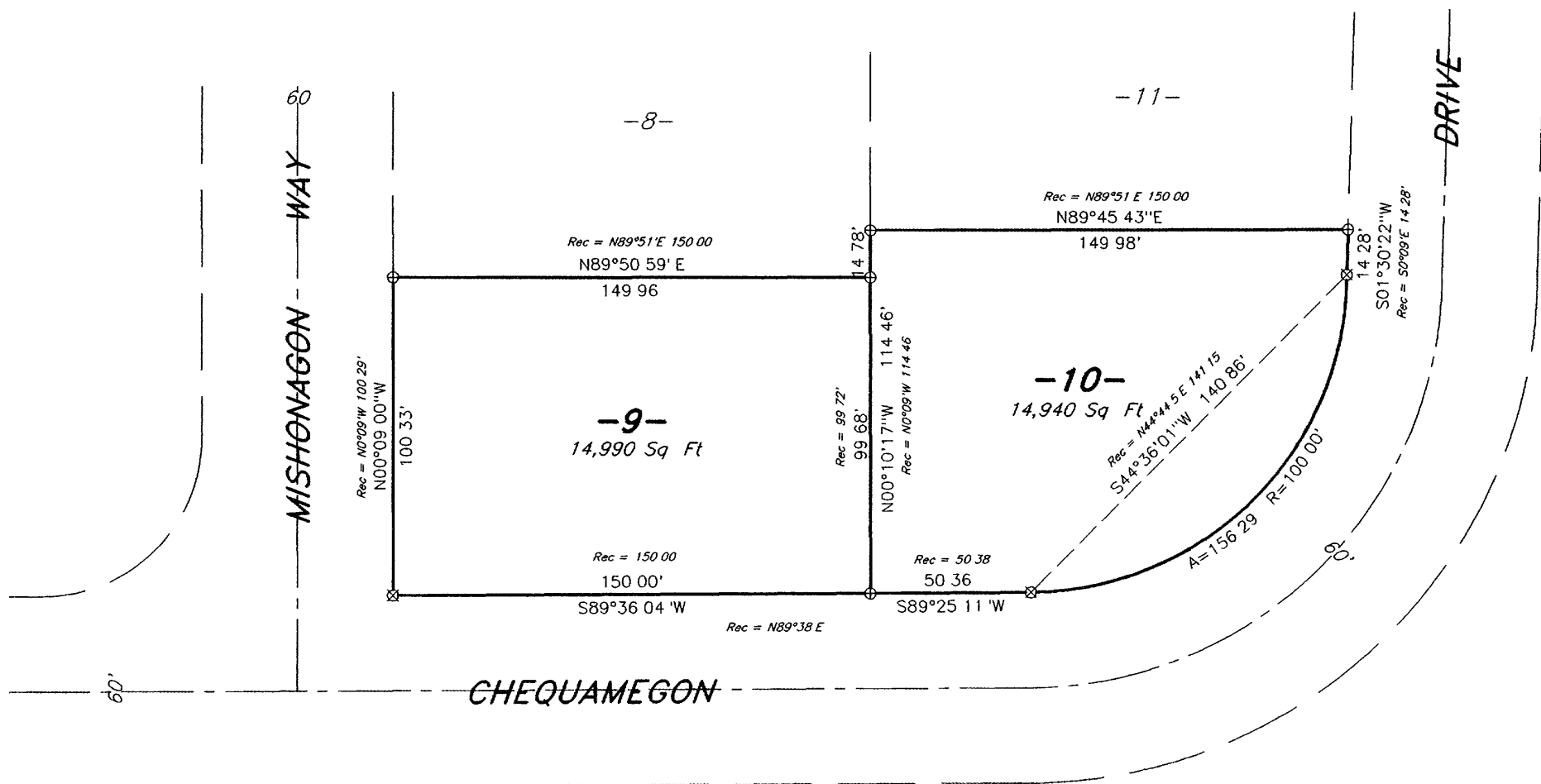

WILDERNESS SURVEYING, INC.

Post Office Box 1111 - 8793 Earls Court

Minocqua, Wisconsin 54548-1111

Telephone (715) 356-5100