

A 1049

A 1049

A 1049

MAP # A 1049  
 DATE FILED . . . . . AUG 16 2001  
 BY *MP*  
 DESCRIPTION FILED  
 ONEIDA CO. SURVEYOR'S OFFICE

Part of the  
 SW 1/4 of the SW 1/4  
 SECTION 8, T 39 N, R 8 E  
 Township of Newbold  
 Oneida County, Wisconsin

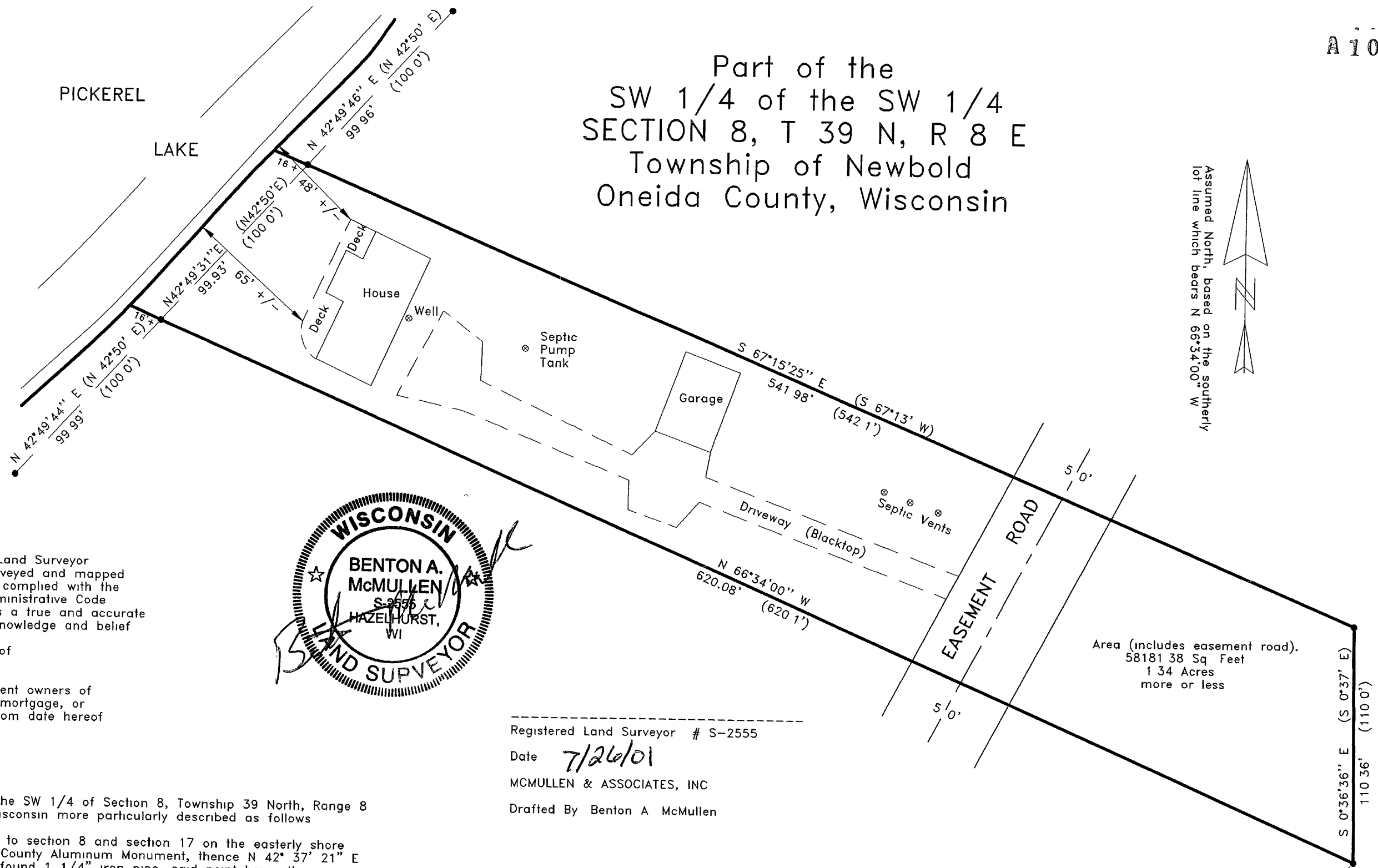

Assumed North, based on the southerly lot line which bears N 66°34'00" W

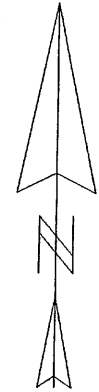

**SURVEYOR'S CERTIFICATE**

I, Benton A McMullen, Wisconsin Registered Land Surveyor # S-2555, do hereby certify that I have surveyed and mapped the property shown hereon, and that I have complied with the applicable requirements of the Wisconsin Administrative Code Section A-E 7, and that this map represents a true and accurate survey of said property to the best of my knowledge and belief

This survey was performed under the order of Jim Eiche

This survey is made for the use of the present owners of the property, and also those who purchase, mortgage, or guarantee the title thereto within one year from date hereof

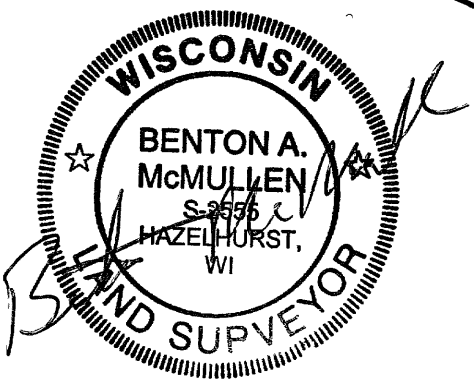

Registered Land Surveyor # S-2555  
 Date *7/26/01*  
 MCMULLEN & ASSOCIATES, INC  
 Drafted By Benton A McMullen

**DESCRIPTION**

A parcel of land located in the SW 1/4 of the SW 1/4 of Section 8, Township 39 North, Range 8 East, township of Newbold, Oneida County, Wisconsin more particularly described as follows

Commencing at the meander corner common to section 8 and section 17 on the easterly shore of Pickerel Lake marked by a found Oneida County Aluminum Monument, thence N 42° 37' 21" E (Assumed), a distance of 1076.86 feet to a found 1 1/4" iron pipe, said point being the POINT OF BEGINNING,

Thence N 66° 34' 00" W, a distance of 620.08 feet to a found 1 1/4" iron pipe on the shore of Pickerel Lake; thence meandering along said lake shore N 42° 49' 31" E, a distance of 99.93 feet to a found 1 1/4" iron pipe, thence leaving said lake shore S 67° 15' 25" E, a distance of 541.98 feet to a found 1 1/4" iron pipe, thence S 0° 36' 36" E, a distance of 110.36 feet to the POINT OF BEGINNING.

Said described tract containing 1.34 acres (58181.38 square feet), more or less

Subject to any easements, restrictions, or rights of way of record or of use, and to a perpetual easement for public utilities

Including all those lands lying between the above described meander line and the ordinary high water mark of Pickerel Lake

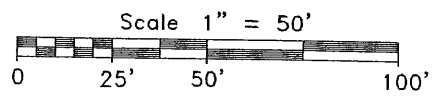

**LEGEND**  
 • - 1 1/4" Iron Pipe Found  
 ( ) - Recorded as values

PICKEREL LAKE

PICKEREL LAKE

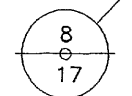

Meander Corner between section 8 & 17 Oneida County Aluminum Monument Found in place