

A1054

W.C.D. Brass Cap  
12" Dia  
N 88° 14' W 136.9'  
S 81° 12' W 301.6'  
14" N Peg  
S 38° E 23.3'

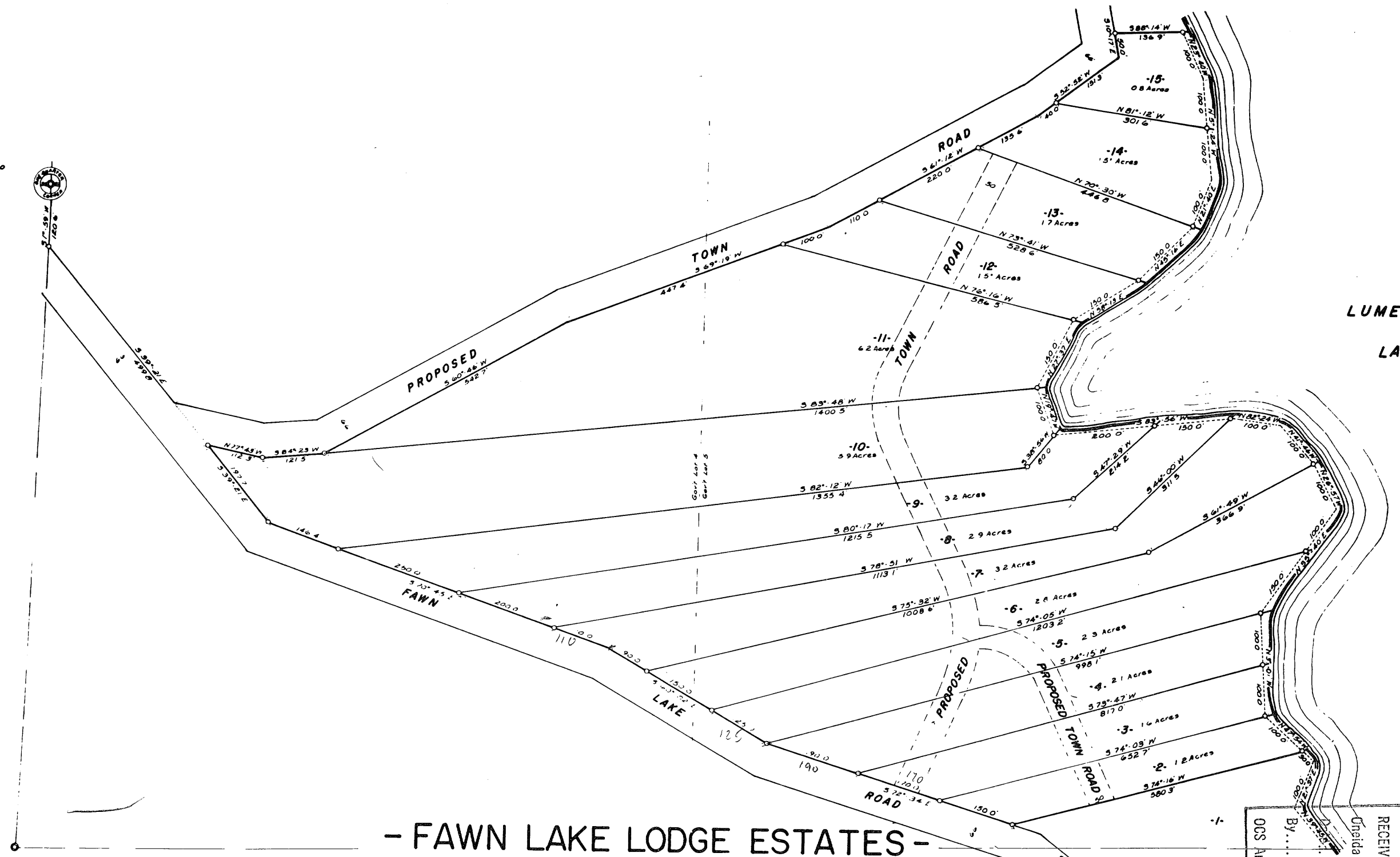
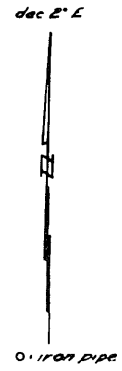

LUMEN LAKE

# - FAWN LAKE LODGE ESTATES -

Part of  
**SECTION 33**  
**T 38 N, R 7 E**  
Oneida County, Wis.

Scale 1" = 100'  
March, 1967

Northwoods Surveyors

**SALE OF LOTS**  
by  
**OWNER**  
  
RAY SLOAN  
Fawn Lake Lodge  
Lake Tomahawk, Wis. 54539

RECEIVED & FILED # **A105**  
Oneida County Surveyor's Office  
**FEB 10 1968**  
By **MTH**  
OCS Area #.....