

PART OF
**GOV'T LOT 3, SECTION 19, T36N, R8E,
 TOWN OF CRESCENT,
 ONEIDA COUNTY, WISCONSIN**

MAP # **A1050**
 DATE FILED .. **SEP. 1. 4. 2001**.....
 BY... **PICD**.....
 DESCRIPTION FILED.....
 ONEIDA CO. SURVEYOR'S OFFICE

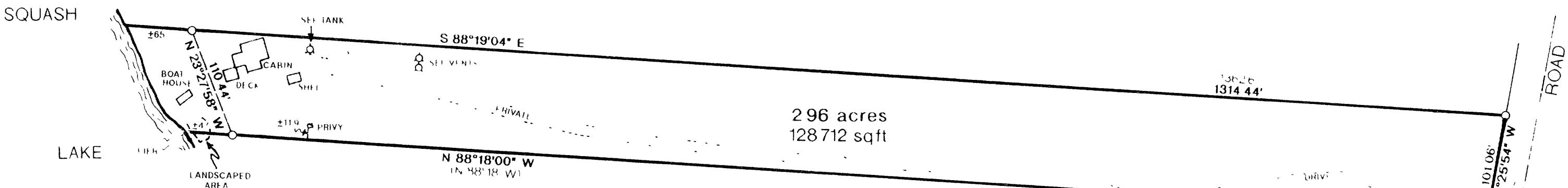
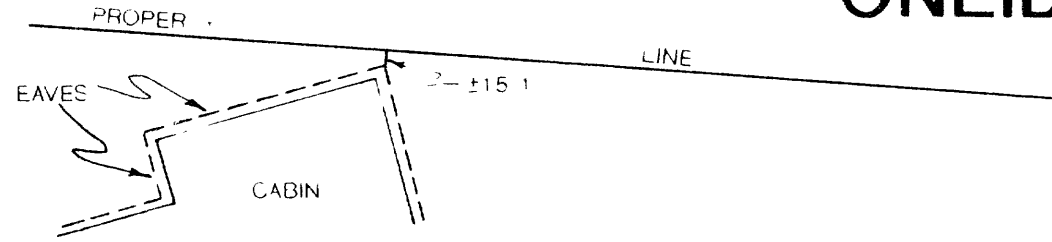

N
 BEARINGS REFERENCED TO THE WEST R/W OF
 CRESCENT ROAD ASSUMED TO BEAR S 8°25'54" W

LEGEND

- 3/4" IRON PIPE FOUND
- () RECORDED AS

GLO
 BRASS CAPPED
 6" DIA CONC MON
 FOUND

I WILLIAM E BANDOW HEREBY CERTIFY THAT I HAVE SURVEYED THE ABOVE PARCELL OF LAND UNDER THE DIRECTION OF JIM BROWN THAT THE ABOVE MAP IS A TRUE AND CORRECT REPRESENTATION OF THE LANDS SURVEYED TO THE BEST OF MY KNOWLEDGE AND BELIEF THAT I HAVE PROVIDED A DESCRIPTION OF THE PARCEL ON A SEPERATE SHEET AND THAT I HAVE COMPLIED WITH THE PROVISIONS OF A E 7 OF THE WISCONSIN ADMINISTRATIVE CODE



SURVEY FOR JIM AND KAREN BROWN		
SCALE	1" = 100'	DRAWN BY KAZ
DATE	09JUL01	REVISED