

MAP # A 1051
 DATE FILED... SEP 14 2001
 BY... PCD
 DESCRIPTION FILED ...
 ONEIDA CO. SURVEYOR'S OFFICE

PART OF A1051
GOV'T LOT 3, SEC. 8, T36N, R7E,
TOWN OF WOODBORO,
ONEIDA COUNTY, WISCONSIN

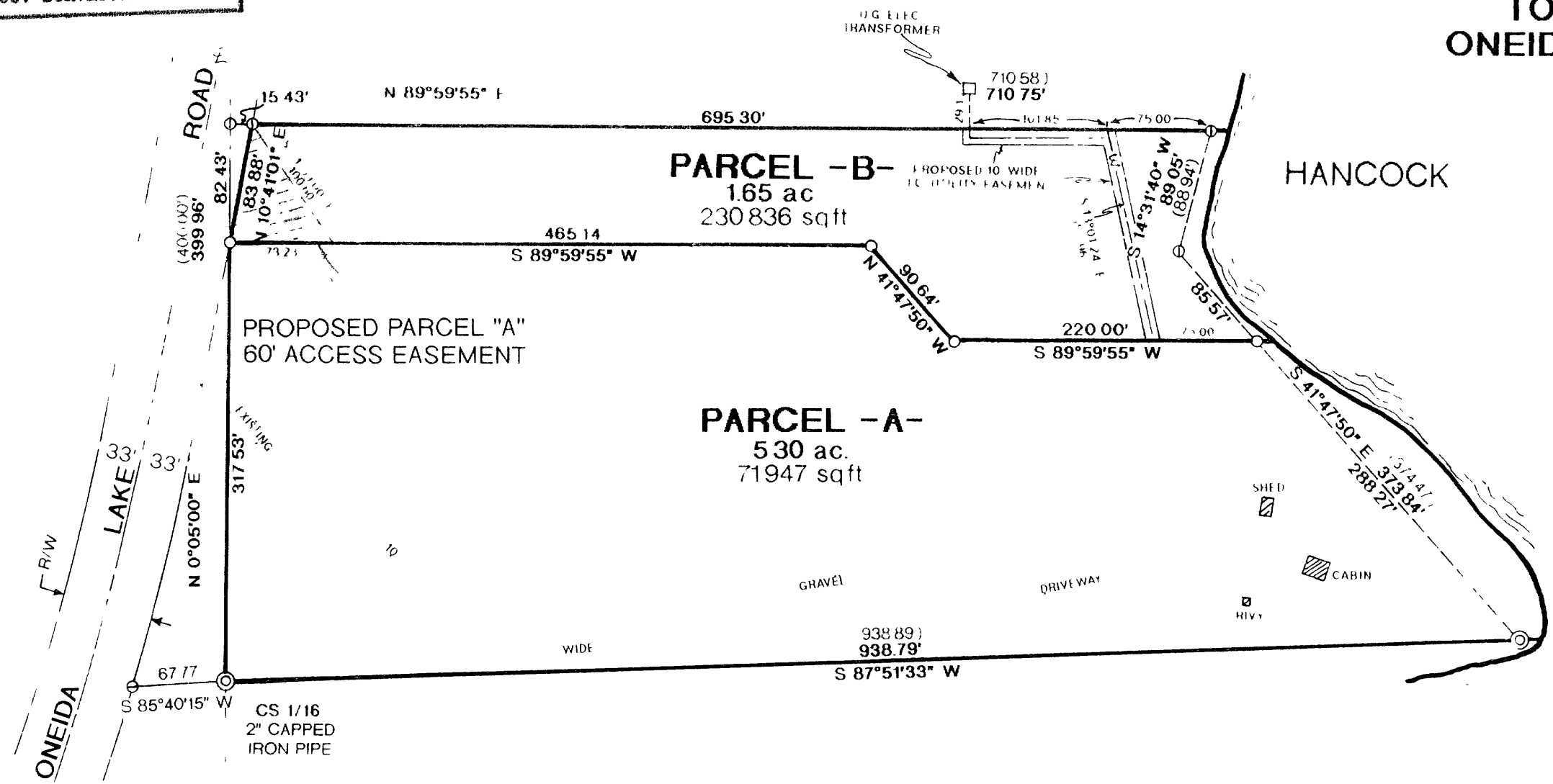

BEARINGS REFERENCED TO THE WEST LINE OF G 1 3
 SEC 8 T36N. R7E. ASSUMED TO BEAR N 0°05'00\"/>

- LEGEND**
- 1\"/>

I WILLIAM E. BANDOW HEREBY CERTIFY THAT I HAVE SURVEYED THE ABOVE TRACT OF LAND UNDER THE DIRECTION OF MARK FISCHER THAT THE ABOVE MAP IS A TRUE AND CORRECT REPRESENTATION OF THE LANDS SURVEYED TO THE BEST OF MY KNOWLEDGE AND BELIEF THAT I HAVE PROVIDED DESCRIPTIONS OF THE NEW PARCELS ON SEPERATE SHEETS AND THAT I HAVE COMPLIED WITH THE PROVISIONS OF A-E 7 OF THE WISCONSIN ADMINISTRATIVE CODE

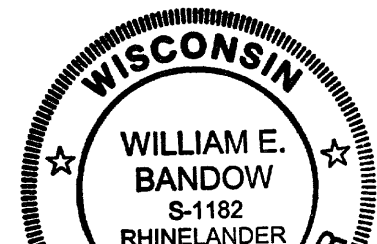

SURVEY FOR MARK FISCHER		
SCALE 1" = 100'		DRAWN BY KAZ
DATE 25JUN01		REVISED