

A 1052

MAP # A 1052
 DATE FILED SEP 14 2001
 BY P/LP
 DESCRIPTION FILED
 ONEIDA CO. SURVEYOR'S OFFICE

The west line of
 Volume 556, on pages 116-117
 part of

GOV'T. LOT 1 SECTION 33, T39N, R7E

Woodruff Township
 Oneida County, Wisconsin

SURVEYOR'S CERTIFICATE

I, James D Rein, Registered Land Surveyor No. S-1234, hereby certify that I have surveyed the property shown hereon, that this map represents an accurate survey of said property to the best of my knowledge and belief; that I have performed this survey by order of Helen MacDonald, and that I have complied with the requirements of Wisconsin Administrative Code A-E 7

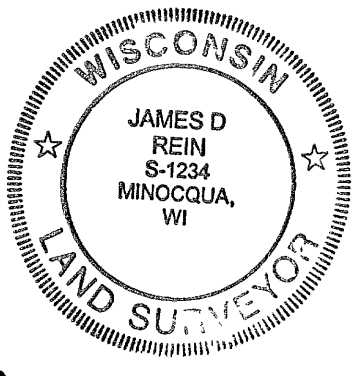

WILDERNESS
 SURVEYING,
 INC.

[Signature]
 Registered Land Surveyor # S-1234
 Dated this 8th day of August, 2001

Bearings True,
 based on DOT survey data,
 referenced to the west line of
 Gov't Lot 1, bearing
 N01°52'08"W

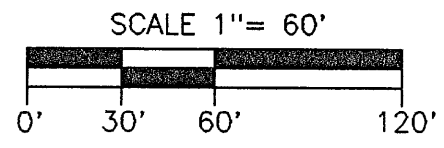
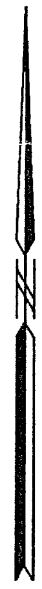

LEGEND

- ⊗ = 2" dia iron pipe found in place
- ⊕ = 1 1/4" dia iron pipe found in place
- = 1" dia iron pipe found in place
- = 3/4" dia iron pipe previously set

NOTE:

The client, Helen MacDonald, has waived that part of the Wisconsin Administrative Code A-E 7 04 which requires that a legal description commencing at a corner established by the United States Public Land Survey be included as part of the survey

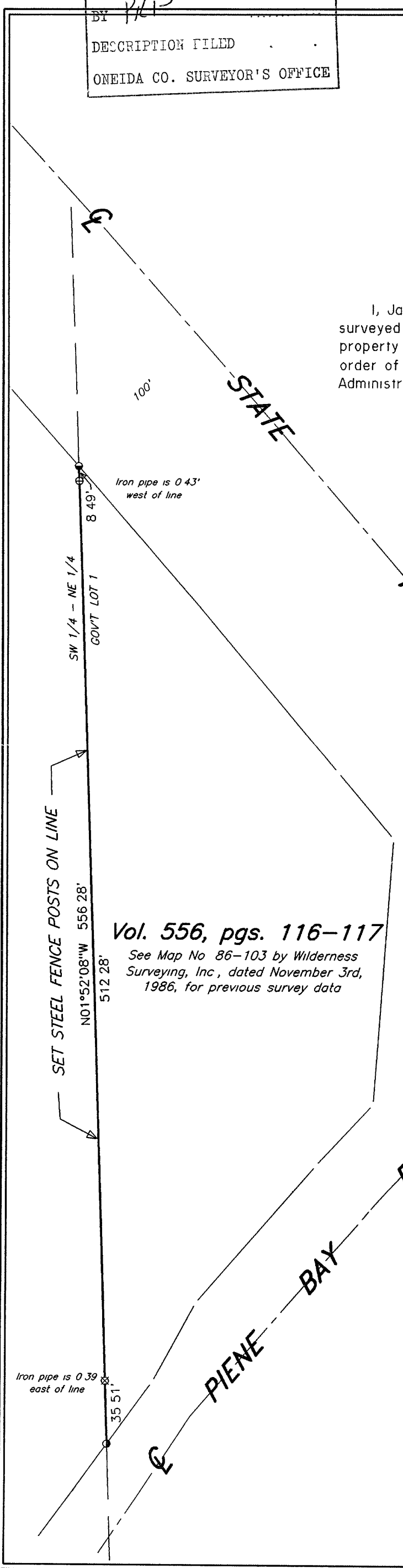

Vol. 556, pgs. 116-117
 See Map No 86-103 by Wilderness Surveying, Inc, dated November 3rd, 1986, for previous survey data

WILDERNESS SURVEYING, INC.	
Post Office Box 1111 - 8793 Earls Court Minocqua, Wisconsin 54548-1111 Telephone (715) 356-5100	
Map Number 01-155	Revisions
File Number 8-33-397	
Drafted by: M Oestreich	

A 1032

A 1052