

Burnham Lake Road

Part of  
**LOTS 11 thru 17**  
of the recorded plat of  
**ROLLING WOODS**

MAP # **A1054**  
DATE FILED **OCT 04 2001**  
BY *J.C.D.*  
DESCRIPTION  
ONEIDA CO SURVEYOR'S OFFICE

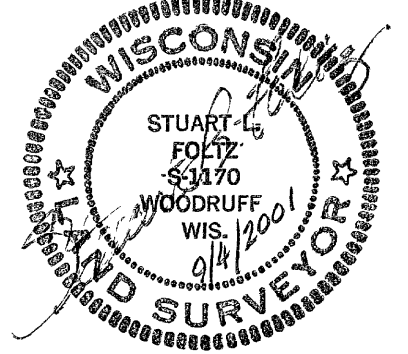

Being part of  
**GOV'T. LOT 2**  
**SECTION 31, T38N, R7E**  
Town of Lake Tomahawk  
Oneida County, Wisconsin

This map is a revision of a previous survey dated 4/26/01, to stake the west line of Lot 13 and mark the approx side lines of Lot 15, by order of Gary Gundlach

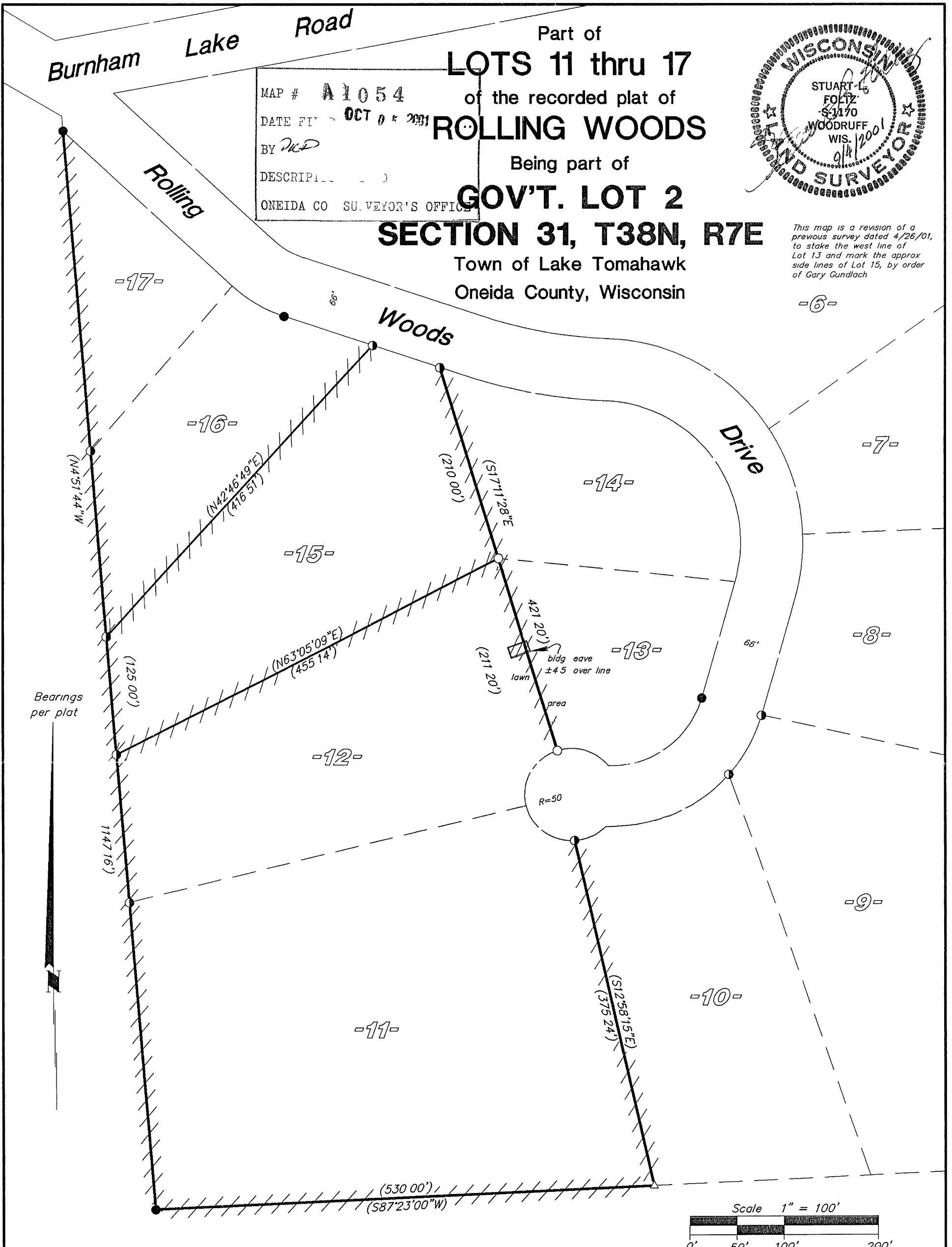

Bearings per plat

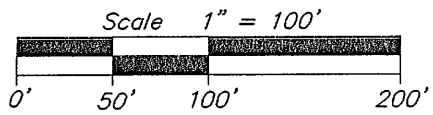

This survey was made for Gerrard Realty Group, hereafter referred to as Client. A written agreement has been made between Foltz and Associates, Inc and Client to exclude this survey from the requirements of Wisconsin Administrative Code Chapter A-E 7. The requirements not being complied with are: 1) A field survey traversing and connecting monuments necessary for location of the parcel(s) owned by Client has not been made, 2) Monuments were not set to mark the corners of the parcel(s), 3) No legal description of the parcel(s) has been provided or shown on this map, 4) The exact lengths and bearings of the boundaries of the parcel(s) owned by Client have not been shown on this map, 5) The relationship to the surveyed parcel(s) of the monuments used for determining the location of the parcel(s) owned by Client have not been shown by bearing and distance on this map; and 6) The measurements made in performing this survey work do not conform to the minimum accuracy requirements of 1 part in 3000 for linear measurements, or 30 seconds per angle but not more than 120 seconds total angular closure for closed traverses. 7) This survey was completed with a cloth tape and compass and was for the purpose of locating existing lot lines. A closed traverse was not made and the minimum accuracy is 1 part in 100 and plus or minus 2 degrees.

This survey is correct to the best of my knowledge and belief

- = 2" iron pipe found
- ⊙ = 1" iron pipe found
- = 3/4" iron pipe set per plat
- △ = corner out, set wood lath at approximate location
- ( ) = previously recorded
- ++++ = lines marked with surveyor's flagging ribbon (approx)

**Foltz and Associates, Inc**

Surveyors	Engineers
8612 Highway 51 North	Minocqua Wisconsin 54548
(715) 356-9485	fax (715) 356-1841