

Being a part of the
 Northwest 1/4 - Northeast 1/4
 Section 11, T 38 N, R 11 E
 Town of Three Lakes, Oneida County, WI

Note: Descriptions are provided on separate sheets

Bearings are based on the Eas. line of the NW1/4 - NE1/4 as being of record.

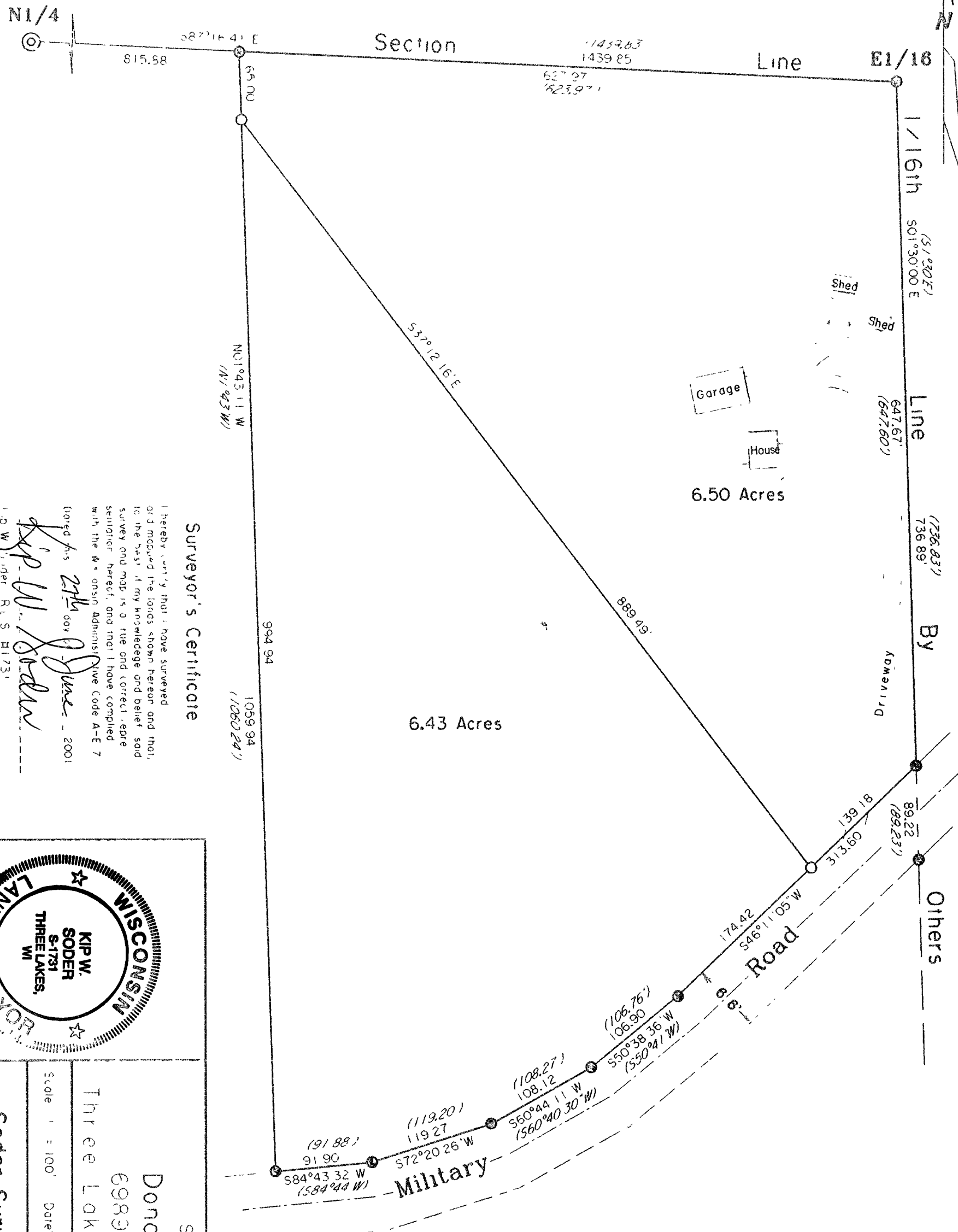

Surveyor's Certificate

I hereby certify that I have surveyed and mapped the lands shown hereon and that, to the best of my knowledge and belief, said survey and map is a true and correct representation hereof, and that I have complied with the Wisconsin Administrative Code A-E 7

Dated this 27th day of June, 2001

Kip W. Soder

KIP W. SODER
 Soder Surveying
 Three Lakes, WI, 54562

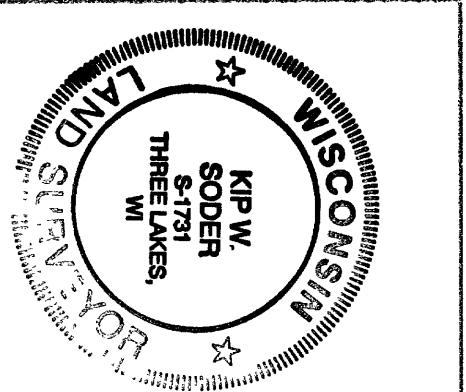

Survey For:
 Donald Paremski
 6989 Military Road
 Three Lakes, WI, 54562

Scale: 1" = 100' Date: 6-27-2001 Drawn By: K W S.

Soder Surveying
 Three Lakes, WI, 54562

Drq No: 664

MAP # **A1056**

DATE FILED *10-23-2001*

BY *[Signature]*

DESCRIPTION FILED

ONEIDA CO. SURVEYOR'S OFFICE

- ⊙ G.L.O. CONCRETE-BRASS CAP MONUMENT FOUND
- 1 DIA IRON PIPE FOUND IN PLACE
- 1 DIA IRON PIPE SET THIS SURVEY
- (/) BEARING & DISTANCE OF RECORD