

MAP # **A 1058**  
 DATE FILED **OCT 24 2001**  
 BY **PICD**  
 DESCRIPTION FILED  
 ONEIDA CO SURVEYOR'S OFFICE

Part of  
**LOT 12**  
 and all of  
**LOT 13**  
 of the recorded plat of  
**MANITOU PARK**  
 Clawson's Second Addition  
 to the  
 Town of Minocqua  
 and  
**UNPLATTED LANDS**  
 in part of  
**GOV'T. LOT 1**  
**SECTION 23, T39N, R6E**  
 Town of Minocqua  
 Oneida County, Wisconsin

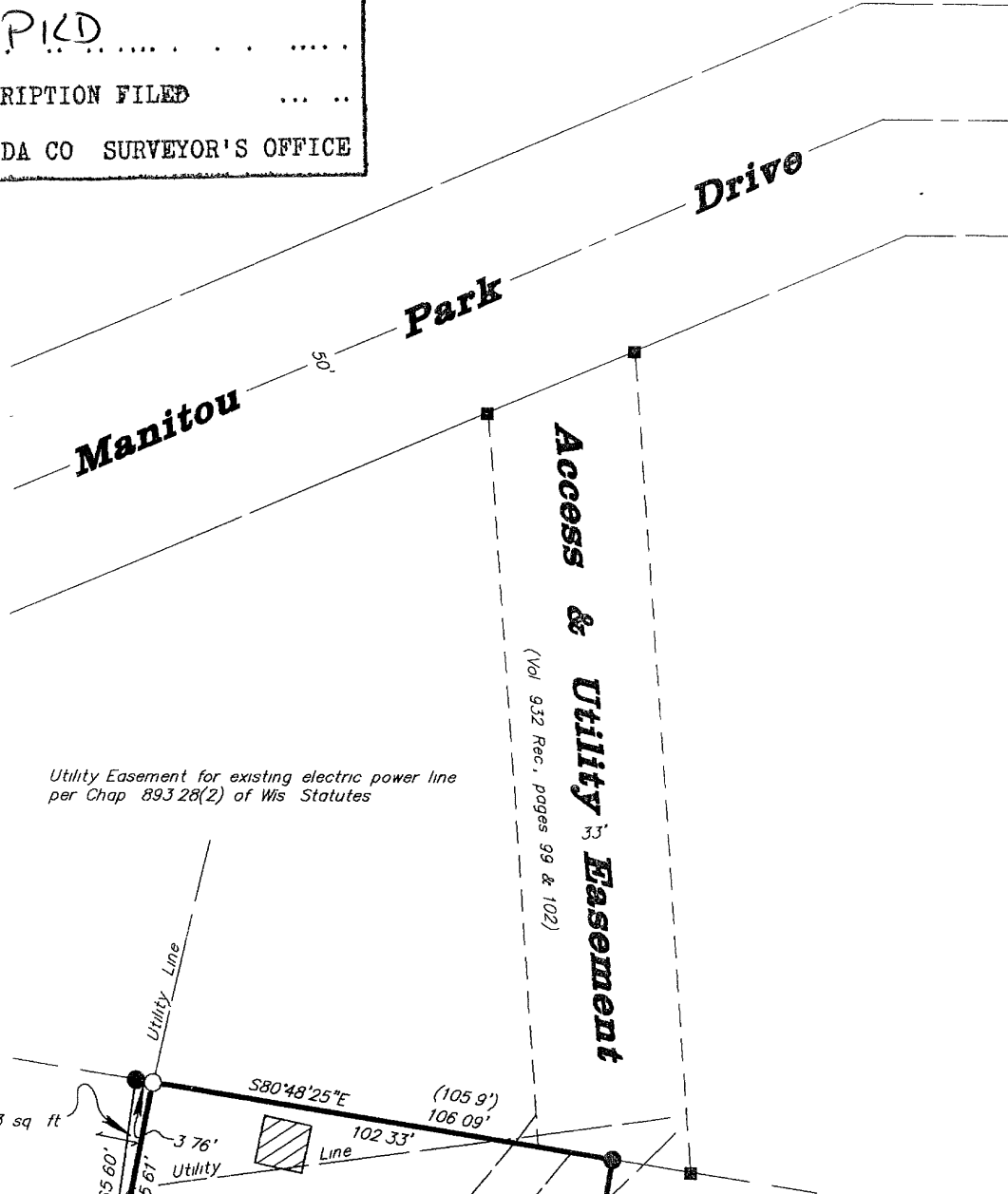
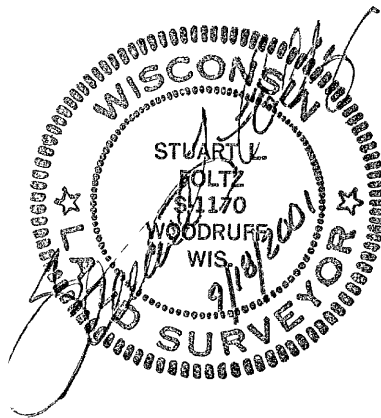

Utility Easement for existing electric power line  
 per Chap 893.28(2) of Wis Statutes

Bearings  
 Magnetic

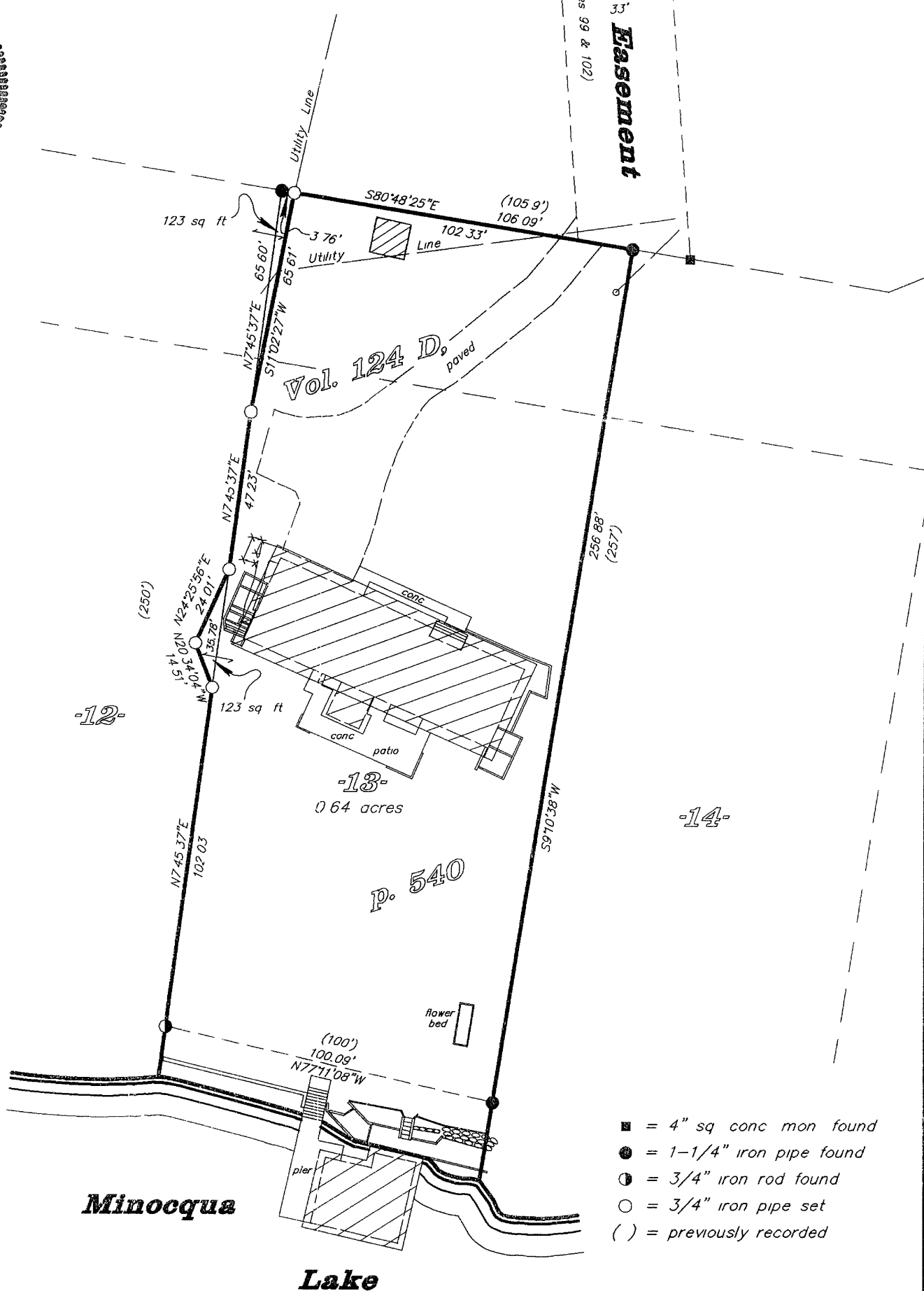
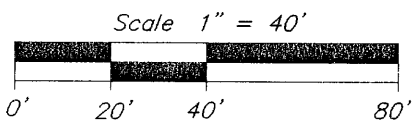

- = 4" sq conc mon found
- = 1-1/4" iron pipe found
- ⊙ = 3/4" iron rod found
- = 3/4" iron pipe set
- ( ) = previously recorded

NOTE All iron pipe diameters shown hereon are nominal dimensions

I hereby certify to the present owner(s) and/or purchaser(s) of the property included in this survey, and to those who mortgage or guarantee title for the present owner(s) or purchaser(s) within one year from the date hereof, that this survey was performed in accordance with acceptable professional standards that the survey data shown hereon is, to the best of my knowledge information and belief a true and accurate representation thereof that any legal descriptions conforming to this survey have been provided on separate sheets and that this survey was performed by order of Tom Lawrence

NOTE This survey is based on title information contained in Chicago Title Insurance Co ALTA Commitment No ON 28913 effective Sept 4 2001 issued by Oneida Title & Abstract, Inc of Rhinelander WI

**Foltz and Associates, Inc**

Surveyors	Engineers
8612 Highway 51 North	Minocqua Wisconsin 54548
(715) 356-9485	fax (715) 356-1841