

A1064

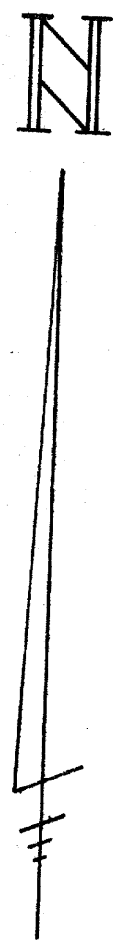

MIRROR LAKE

PART OF LOT 38, CRESCENT LAKE SUBDIVISION & PART OF GOVERNMENT LOT 4 IN

SECTION 17,
TOWNSHIP 36 NORTH
RANGE 8 EAST
TOWN OF CRESCENT
ONEIDA COUNTY
WISCONSIN.

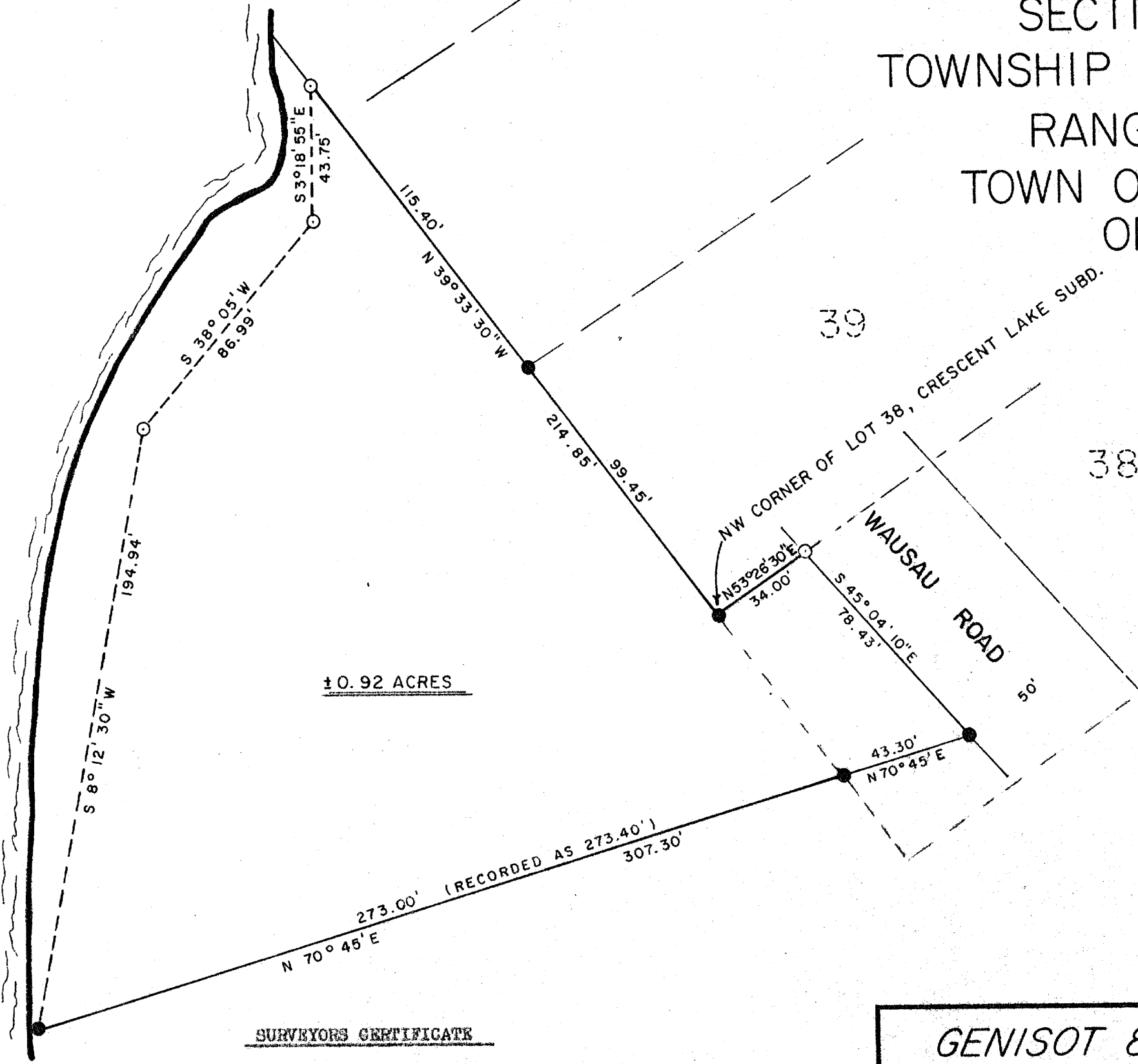

±0.92 ACRES

SURVEYORS CERTIFICATE

I, William E. Bandow, hereby certify that I have surveyed the above parcel of land under the direction of Ms. Florence Galvin and that the above map is a true and correct representation of the lands surveyed to the best of my knowledge and belief.

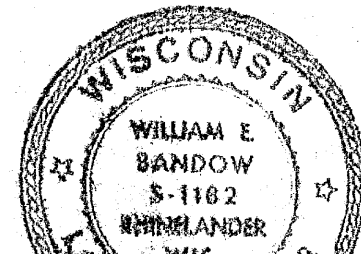

LEGEND

- SET 1" x 24" IRON PIPE WEIGHING 1.13 LBS./LIN.F
- FOUND IRON PIPE

RECEIVED & FILED # **A1064**
 Oneida County Surveyor's Office
 Date: **FEB. 10 1983**
 By: **M J H**
 OCS Area #.....

GENISOT & ASSOCIATES INC.

SCALE: 1" = 40'	APPROVED BY:	DRAWN BY: M J H
DATE: 7-7-1983		REVISED:

FLORENCE GALVIN