

A1061

A1061

Being a Part of
GOV'T. LOT 4
SECTION 28
T 39 N, R 10 E
 Oneida County, Wisconsin
 Town of Sugar Camp

BEARINGS ARE BASED
 ON THE EAST LINE OF
 SECTION 28 FROM
 PREVIOUS SURVEY
 DONE BY WILDERNESS
 SURVEYING MAP
 H130-F.

SURVEYOR'S CERTIFICATE

"I HEREBY CERTIFY THAT I HAVE SURVEYED AND MAPPED THE LANDS SHOWN HEREON AND THAT, TO THE BEST OF MY KNOWLEDGE AND BELIEF, THIS SURVEY AND MAP IS A TRUE AND CORRECT REPRESENTATION THEREOF, AND THAT I HAVE COMPLIED WITH THE APPLICABLE REQUIREMENTS OF CHAPTER A-E 7 OF THE WISCONSIN ADMINISTRATIVE CODE, MINIMUM STANDARDS FOR PROPERTY SURVEYS.

Dated this 23rd day of October, 2001.

Michael E. Weber
 Michael E. Weber, R.L.S. H2070

SCALE: 1" = 120'



COLUMBUS LAKE

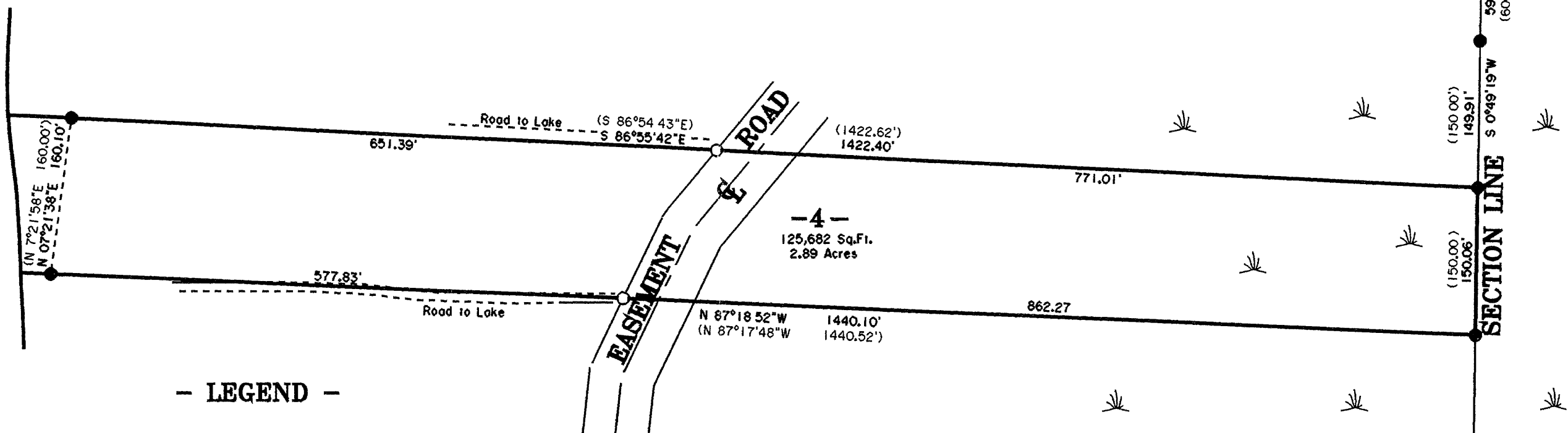

- LEGEND -

- ONEIDA COUNTY ALUMINUM MONUMENT FOUND IN PLACE
- 1" IRON PIPE FOUND IN PLACE
- 1" IRON PIPE SET
- () BEARING AND DISTANCE OF RECORD

MAP # **A1061**
 DATE FILED **NOV 29 2001**
 BY *[Signature]*
 ONEIDA CO. SURVEYOR'S OFFICE

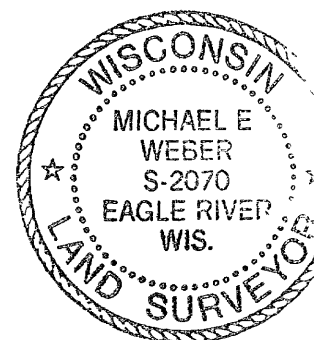

SURVEY FOR
ROGER NICKERSON
 5148 HILLTOP ROAD
 RHINELANDER, WI 54501

SCALE 1" = 120' DATE 8-23-2001 DWN. BY. S.M.W.

DWG. NO.
E2076

Eagle Landmark Surveying, Inc.
 EAGLE RIVER, WI

A1061

A1061