

A 1063

A 1063

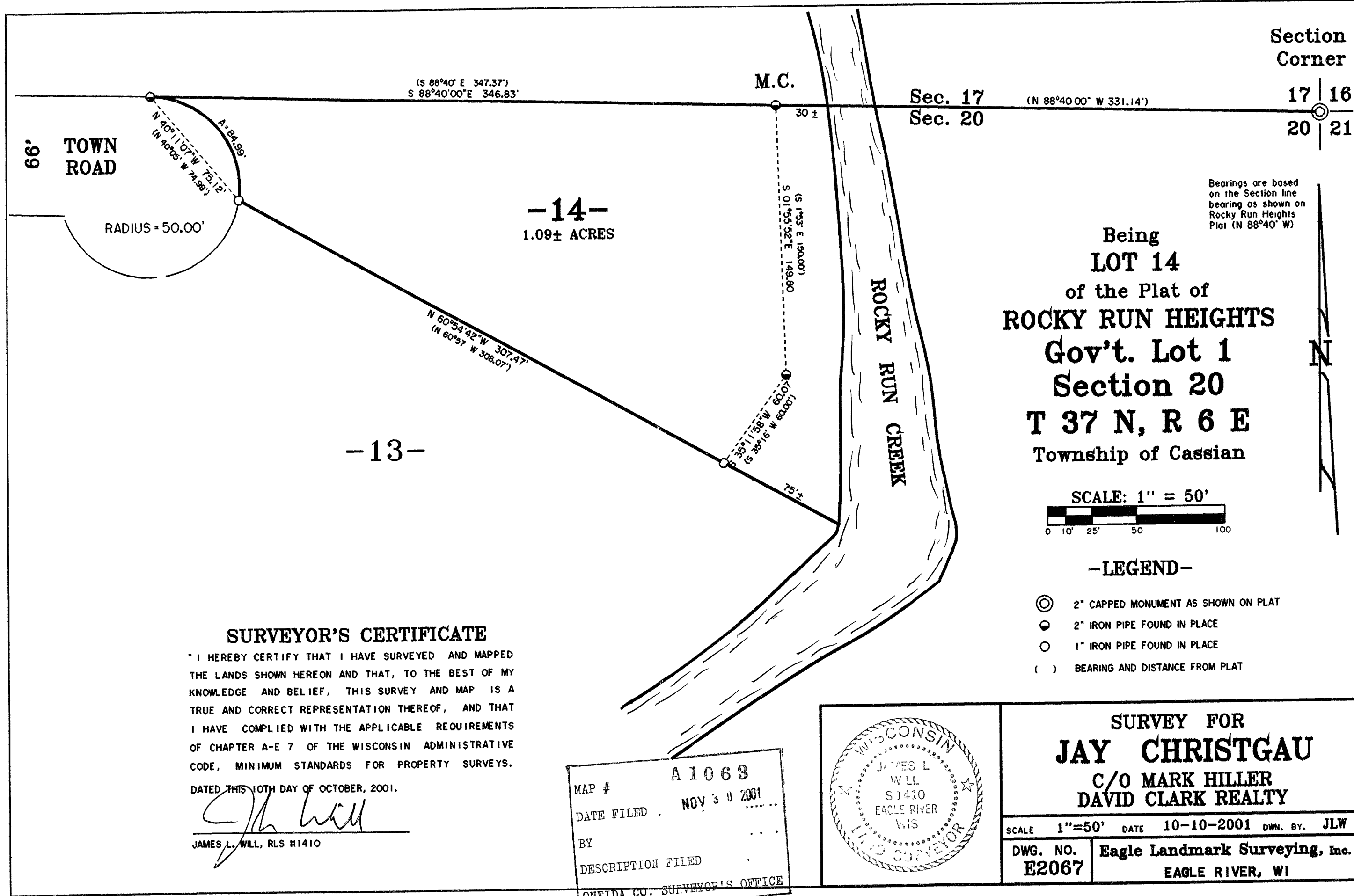

Being  
**LOT 14**  
 of the Plat of  
**ROCKY RUN HEIGHTS**  
 Gov't. Lot 1  
 Section 20  
 T 37 N, R 6 E  
 Township of Cassian

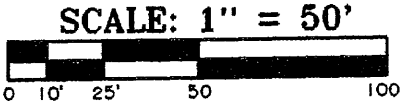

**-LEGEND-**

- ⊙ 2" CAPPED MONUMENT AS SHOWN ON PLAT
- 2" IRON PIPE FOUND IN PLACE
- 1" IRON PIPE FOUND IN PLACE
- ( ) BEARING AND DISTANCE FROM PLAT

**SURVEYOR'S CERTIFICATE**

" I HEREBY CERTIFY THAT I HAVE SURVEYED AND MAPPED THE LANDS SHOWN HEREON AND THAT, TO THE BEST OF MY KNOWLEDGE AND BELIEF, THIS SURVEY AND MAP IS A TRUE AND CORRECT REPRESENTATION THEREOF, AND THAT I HAVE COMPLIED WITH THE APPLICABLE REQUIREMENTS OF CHAPTER A-E 7 OF THE WISCONSIN ADMINISTRATIVE CODE, MINIMUM STANDARDS FOR PROPERTY SURVEYS.

DATED THIS 10TH DAY OF OCTOBER, 2001.  
*James L. Will*  
 JAMES L. WILL, RLS H1410

MAP # **A 1063**  
 DATE FILED **NOV 30 2001**  
 BY  
 DESCRIPTION FILED  
 ONEIDA CO. SURVEYOR'S OFFICE

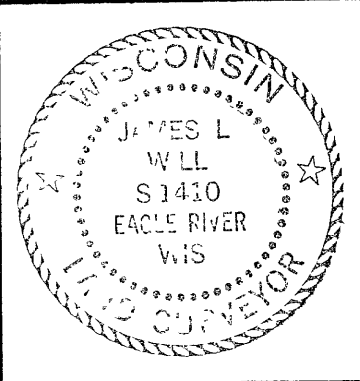

**SURVEY FOR**  
**JAY CHRISTGAU**  
 C/O MARK HILLER  
 DAVID CLARK REALTY

SCALE 1"=50' DATE 10-10-2001 DWN. BY. JLW

DWG. NO. **E2067** Eagle Landmark Surveying, Inc.  
 EAGLE RIVER, WI

-13-

-14-  
1.09± ACRES

N

1063

A 1063