

Being all of the
Lot Line Between 7 & 8
Minne-Wonka Lodge
Gov't Lot 2
Section 28, T 39 N, R 11 E
 Township of Three Lakes
 Oneida County, Wisconsin

Bearings based on
 previous Genisol &
 Associates map H8088
 dated May 4th, 1984.

**LITTLE
 FORK
 LAKE**

N

-SURVEY CERTIFICATE AND WAIVER-

Pursuant to Chapter A-E 7 of the Wisconsin Administrative Code, Eagle Landmark Surveying, Inc. is required to meet certain Minimum Standards for Property Surveys as specified in Sections 7.01 through 7.07 of this code. Our client has agreed to exclude certain surveying work from these requirements as allowed in Chapter A-E 7.01 (2).

The requirements of Chapter A-E 7 of the Wisconsin Administrative Code's Minimum Standards for Property Surveys which have been waived are listed below:

- [x] Field measurements and angles as described in (A-E 7.06).
- [] Legal description prepared for this property (A-E 7.04).
- [x] Monuments marking all property corners (A-E 7.03 & 7.07).
- [] Tie to a Public Land Survey System Corner (A-E 7.04).

I hereby certify, that to the best of my knowledge and belief, I have complied with the remaining requirements of Chapter A-E 7 of the Wisconsin Administrative Code, Minimum Standards for Property Surveys.
 Dated this 27th day of July, 2001

Michael E Weber

Michael E. Weber R.L.S #2070

REVISED 9-18-2001 (SQ. FOOTAGE ON LOT 7)



-6-

-7-
 55,000± Sq.Ft.
 1.27± Acres

-8-
 41,880± Sq.Ft.
 0.96± Acres

-9-

-LEGEND-

- NAIL SET IN GROUND
- 2" Iron Pipe Found in Place
- 1" Iron Pipe Found in Place

SCALE: 1" = 60'

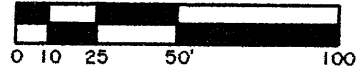

Survey For
Mr. Robert Trembl
 1176 Minne Wonka Lane
 Three Lakes, WI 54562
E2028

Eagle Landmark Surveying, Inc.
 5035 Highway 70 West
 EAGLE RIVER, WI. 54521

MAP # **A1064**
 DATE FILED NOV 30 2004
 BY *JP*
 DESCRIPTION FILED
 ONEIDA CO. SURVEYOR'S OFFICE

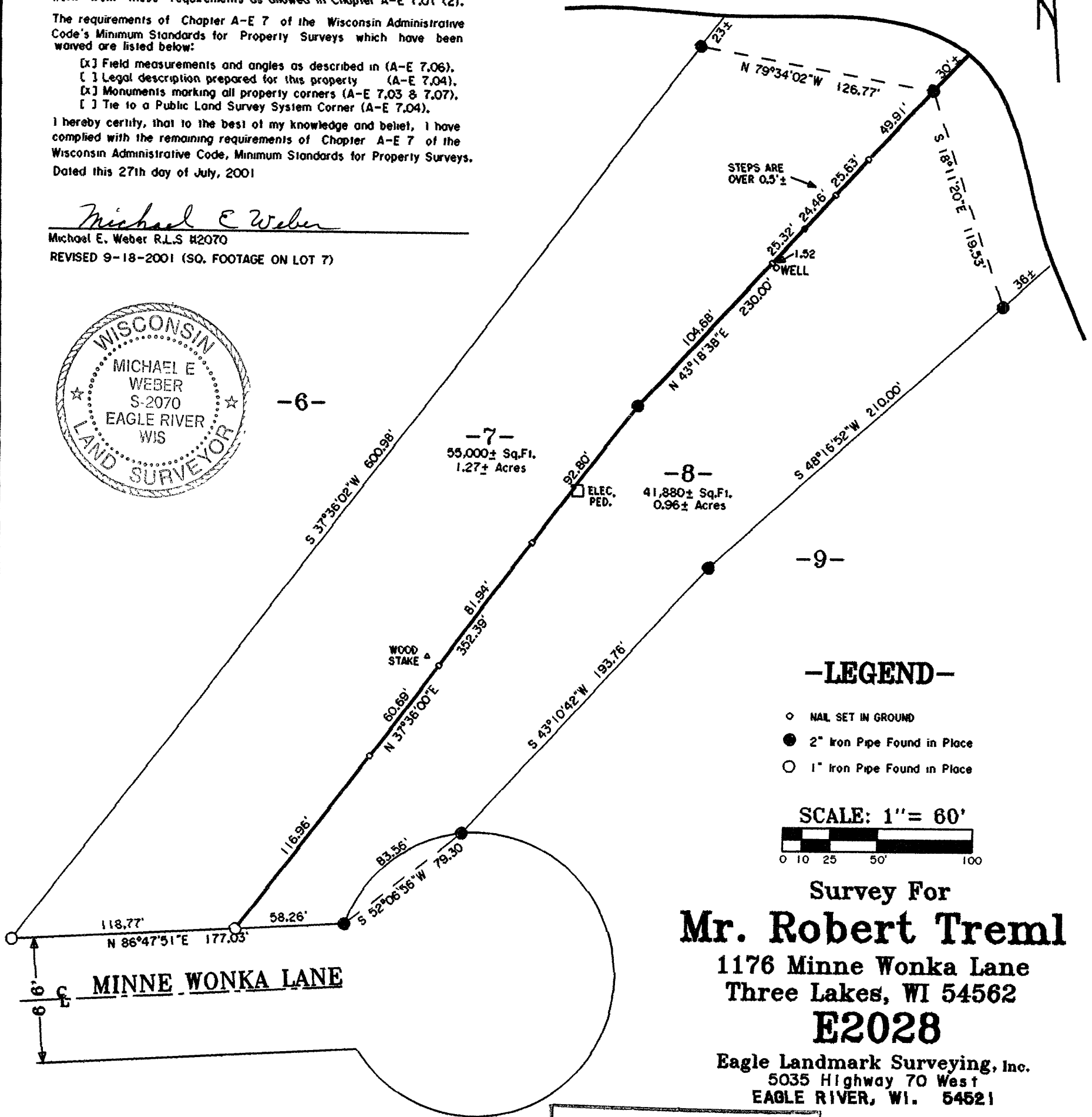

MINNE WONKA LANE