

A1065

A1065

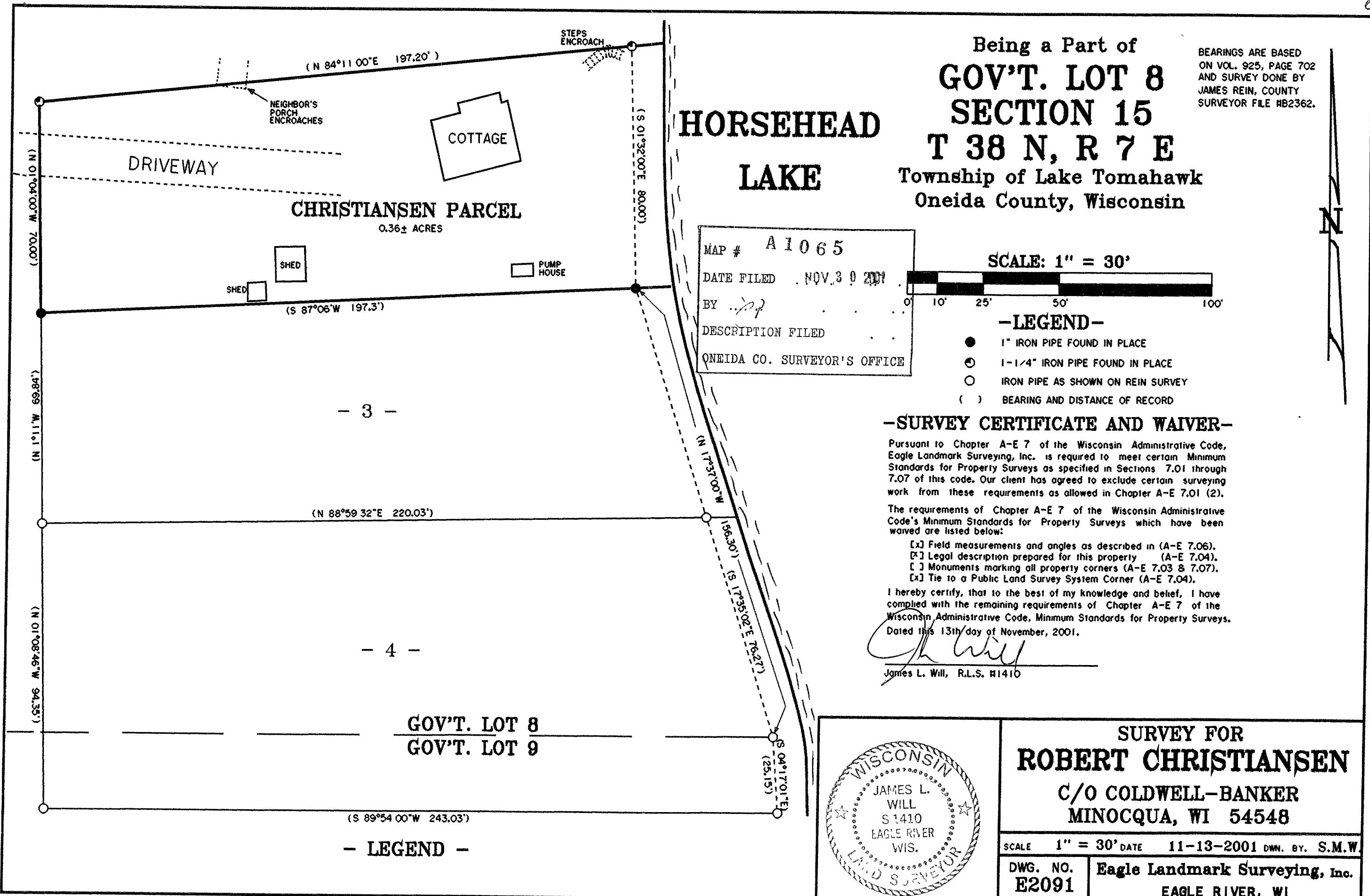

Being a Part of
GOV'T. LOT 8
SECTION 15
T 38 N, R 7 E
 Township of Lake Tomahawk
 Oneida County, Wisconsin

BEARINGS ARE BASED
 ON VOL. 925, PAGE 702
 AND SURVEY DONE BY
 JAMES REIN, COUNTY
 SURVEYOR FILE HB2362.

**HORSEHEAD
 LAKE**

MAP # A1065
 DATE FILED NOV. 30 2001
 BY [Signature]
 DESCRIPTION FILED
 ONEIDA CO. SURVEYOR'S OFFICE

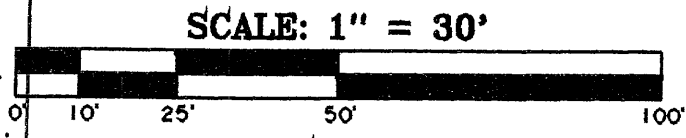

- LEGEND-**
- 1" IRON PIPE FOUND IN PLACE
 - ⊙ 1-1/4" IRON PIPE FOUND IN PLACE
 - IRON PIPE AS SHOWN ON REIN SURVEY
 - () BEARING AND DISTANCE OF RECORD

-SURVEY CERTIFICATE AND WAIVER-

Pursuant to Chapter A-E 7 of the Wisconsin Administrative Code, Eagle Landmark Surveying, Inc. is required to meet certain Minimum Standards for Property Surveys as specified in Sections 7.01 through 7.07 of this code. Our client has agreed to exclude certain surveying work from these requirements as allowed in Chapter A-E 7.01 (2).

The requirements of Chapter A-E 7 of the Wisconsin Administrative Code's Minimum Standards for Property Surveys which have been waived are listed below:

- Field measurements and angles as described in (A-E 7.06).
- Legal description prepared for this property (A-E 7.04).
- Monuments marking all property corners (A-E 7.03 & 7.07).
- Tie to a Public Land Survey System Corner (A-E 7.04).

I hereby certify, that to the best of my knowledge and belief, I have complied with the remaining requirements of Chapter A-E 7 of the Wisconsin Administrative Code, Minimum Standards for Property Surveys.
 Dated this 13th day of November, 2001.

[Signature]
 James L. Will, R.L.S. #1410

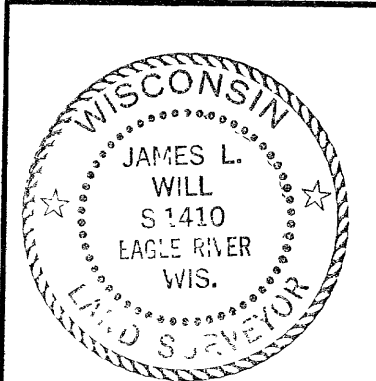

SURVEY FOR
ROBERT CHRISTIANSEN
 C/O COLDWELL-BANKER
 MINOCQUA, WI 54548

SCALE 1" = 30' DATE 11-13-2001 DWN. BY. S.M.W.

DWG. NO. **E2091** Eagle Landmark Surveying, Inc.
 EAGLE RIVER, WI

A1065

A1065