

Part of
GOV'T. LOT 5
SECTION 11, T39N, R6E
 Town of Minocqua
 Oneida County, Wisconsin

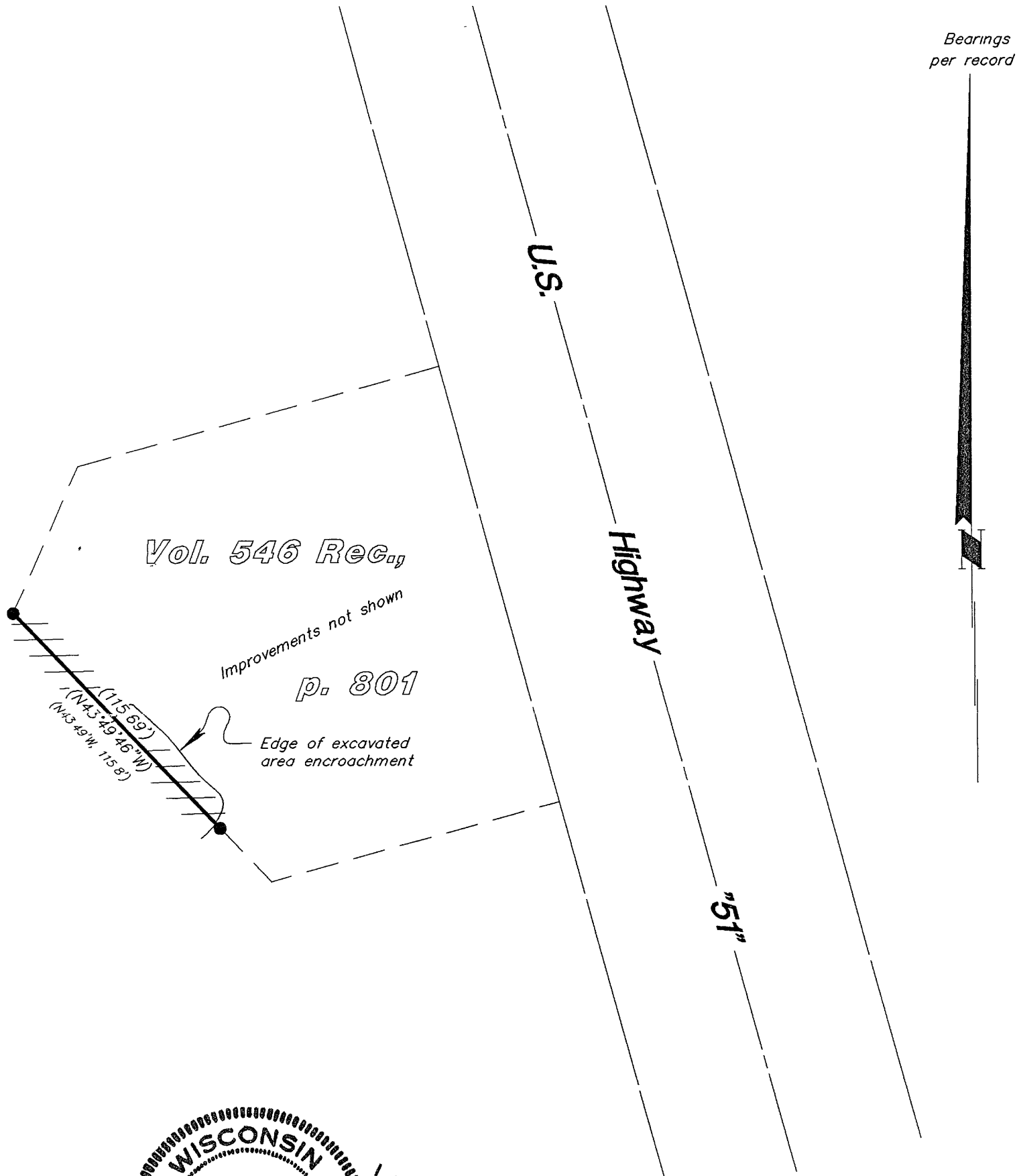

WISCONSIN
 CHARLES E WINKLER
 S-1431
 MINOCQUA, WIS
 11/14/2001
LAND SURVEYOR

MAP # **A 1066**
 DATE FILED **NOV 30 2001**
 BY *jp*
 DESCRIPTION FILED
 ONEIDA CO SURVEYOR'S OFFICE

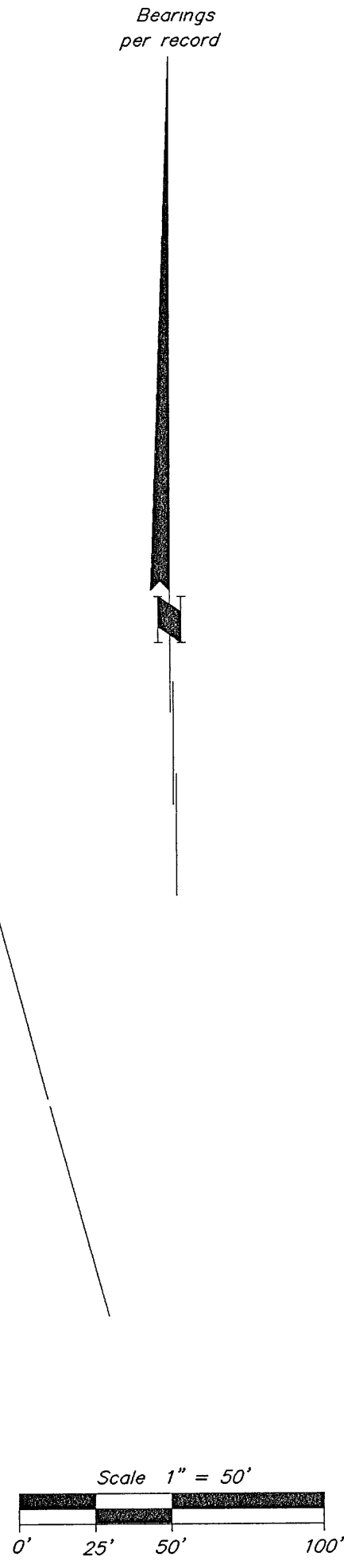

● = 1-1/4" iron pipe found
 () = previously recorded
 +++++ = lines marked with surveyor's flagging ribbon

This survey was made for Dennis Williams, hereafter referred to as Client. A written agreement has been made between Foltz and Associates, Inc and Client to exclude this survey from the requirements of Wisconsin Administrative Code Chapter A-E 7. The requirements not being complied with are 1) A field survey traversing and connecting monuments necessary for location of the parcel(s) owned by Client has not been made, 2) Monuments were not set to mark the corners of the parcel(s), 3) No legal description of the parcel(s) has been provided or shown on this map, 4) The exact lengths and bearings of the boundaries of the parcel(s) owned by Client have not been shown on this map, 5) The relationship to the surveyed parcel(s) of the monuments used for determining the location of the parcel(s) owned by Client have not been shown by bearing and distance on this map, and 6) The measurements made in performing this survey work do not conform to the minimum accuracy requirements of 1 part in 3000 for linear measurements, or 30 seconds per angle but not more than 120 seconds total angular closure for closed traverses.

This survey is correct to the best of my knowledge and belief

Foltz and Associates, Inc

Surveyors	Engineers
8612 Highway 51 North	Minocqua Wisconsin 54548
(715) 356-9485	fax (715) 356-1841