

A1069

A1069

Note Wicks Road is a 2 rod wide road along the easterly side of the Plat of Valeria Bay as described in Vol 146 of Misc on Page 130

Note Description is provided on a separate sheet

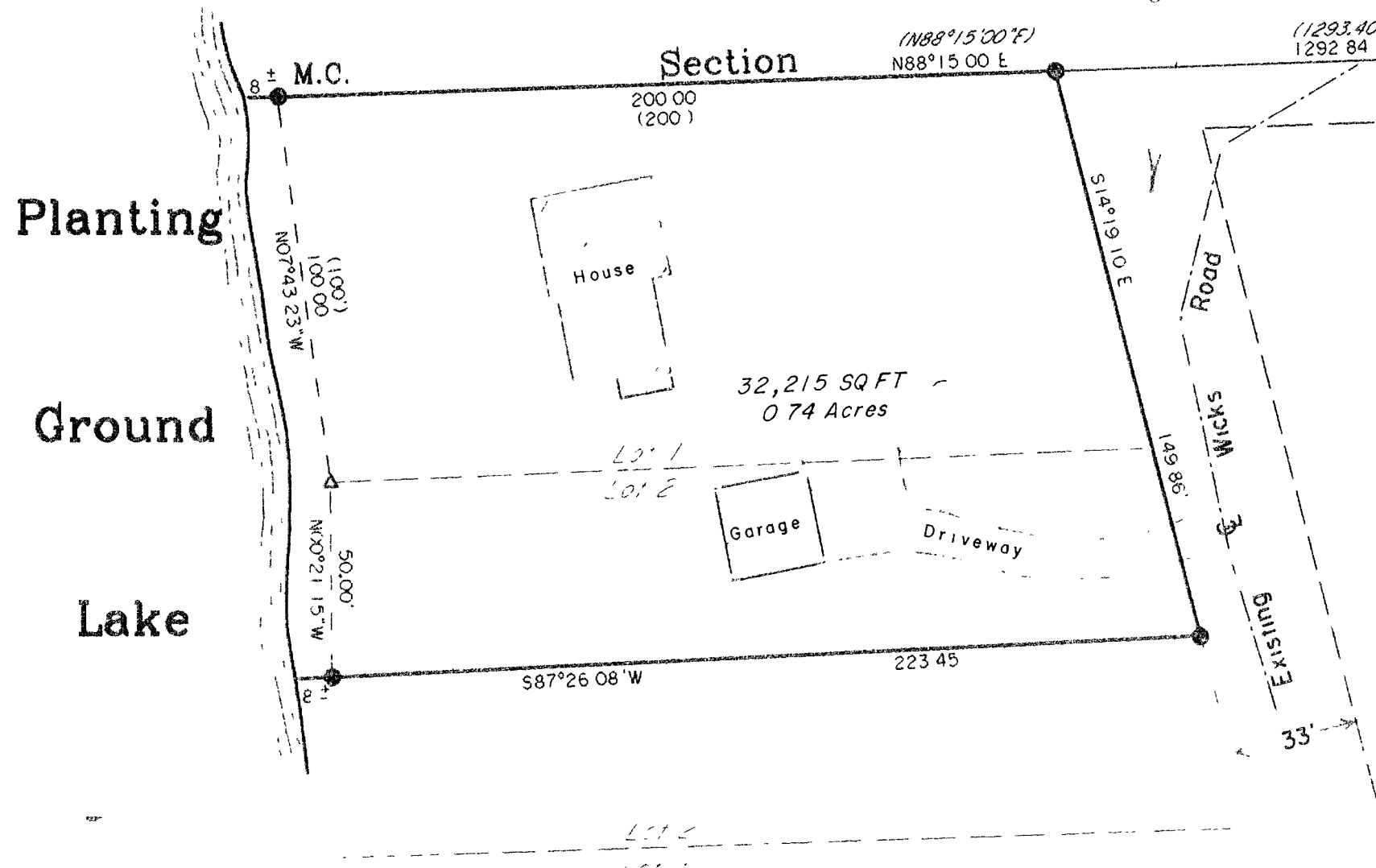

Being all of Lot 1
 & the North 1/2 of Lot 2
 of the
 Plat of Valeria Bay
 and being located in
 Gov't. Lot 4 of Section 32
 T 39 N, R 11 E
 Town of Three Lakes, Oneida County, WI.

Bearings are based on the Section line which bears N88°15'00" E as being used previous surveys

- 1-1/4" DIA. IRON PIPE FOUND IN PLACE
- 1" DIA. IRON PIPE FOUND IN PLACE
- ▲ COMPUTED ANGLE POINT
- / BEARING & DISTANCE OF RECORD
- () PLATTED DISTANCE

Surveyor's Certificate

I hereby certify that I have surveyed and mapped the lands shown hereon and that to the best of my knowledge and belief said survey and map is a true and correct representation thereof, and that I have complied with the Wisconsin Administrative Code A-E 7

Dated this 26th day of September 2001

Kip W. Soder

Kip W. Soder R L S #173
 Soder Surveying
 Three Lakes, WI. 54562

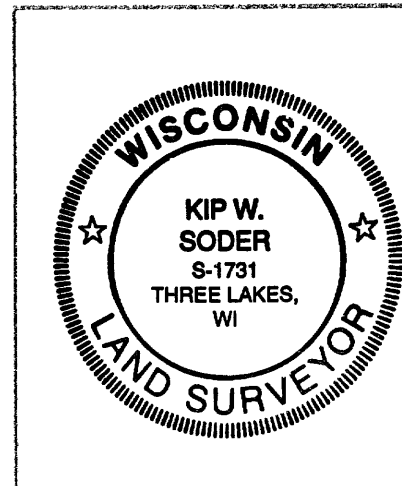

Survey For: Wesley White M.D. 3306 Glen Lake Drive Glenview, IL. 60025	
Scale 1" = 40'	Date 9-26-2001 Drwn By KWS
Soder Surveying Three Lakes, WI. 54562	Drg No 679

MAP # **A1069**
 DATE FILED **NOV 30 2001**
 BY
 DESCRIPTION FILED
 ONEIDA CO. SURVEYOR'S OFFICE

A1069

A1069