

11' Yellow circle 547'E 18.00'
20' Marble 14'E 21.33'
Copper Pin 142'W 53.00'

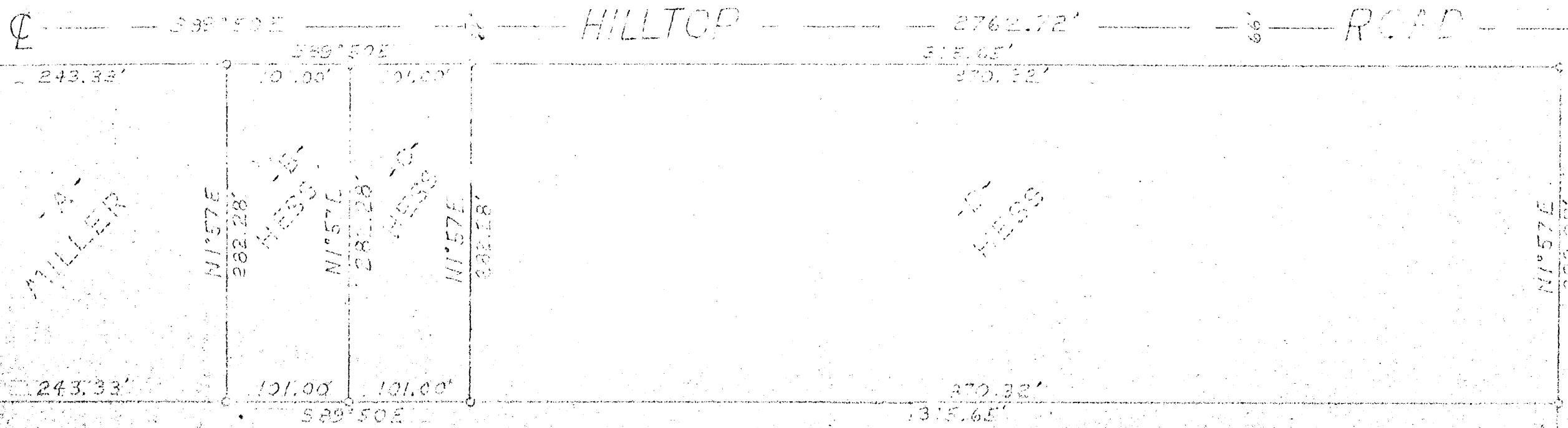

GERMOND ROAD
N1°57'E 282.28'



PART OF THE
NW 1/4 OF THE SW 1/4
SECTION 16, T36N, R9E,
ONEIDA COUNTY, WIS.

Scale 1"=100'
June 3, 1972

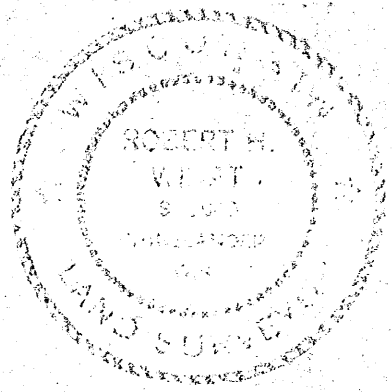

Robert H. West
Land Surveyor 3-1070

Magnetic North

- Iron rod
- Iron pipe
- Iron spike
- In place

RECEIVED & FILED # A1103
Oneida County Surveyor's Office
Date: FEB. 10 1978
By: *MTH*
COST Area #

Witness brass can
22.00' east