

Being
 Lot 4 of the Plat of Timbershore Heights
 and being located in
 Gov't. Lot 7, Section 6, T 38 N, R 11 E
 Town of Three Lakes, Oneida County, WI

Note Description is provided on
 a separate sheet

Bearings are based on the North
 line of Lot 4 which bears S80°
 45 00 E as being of record

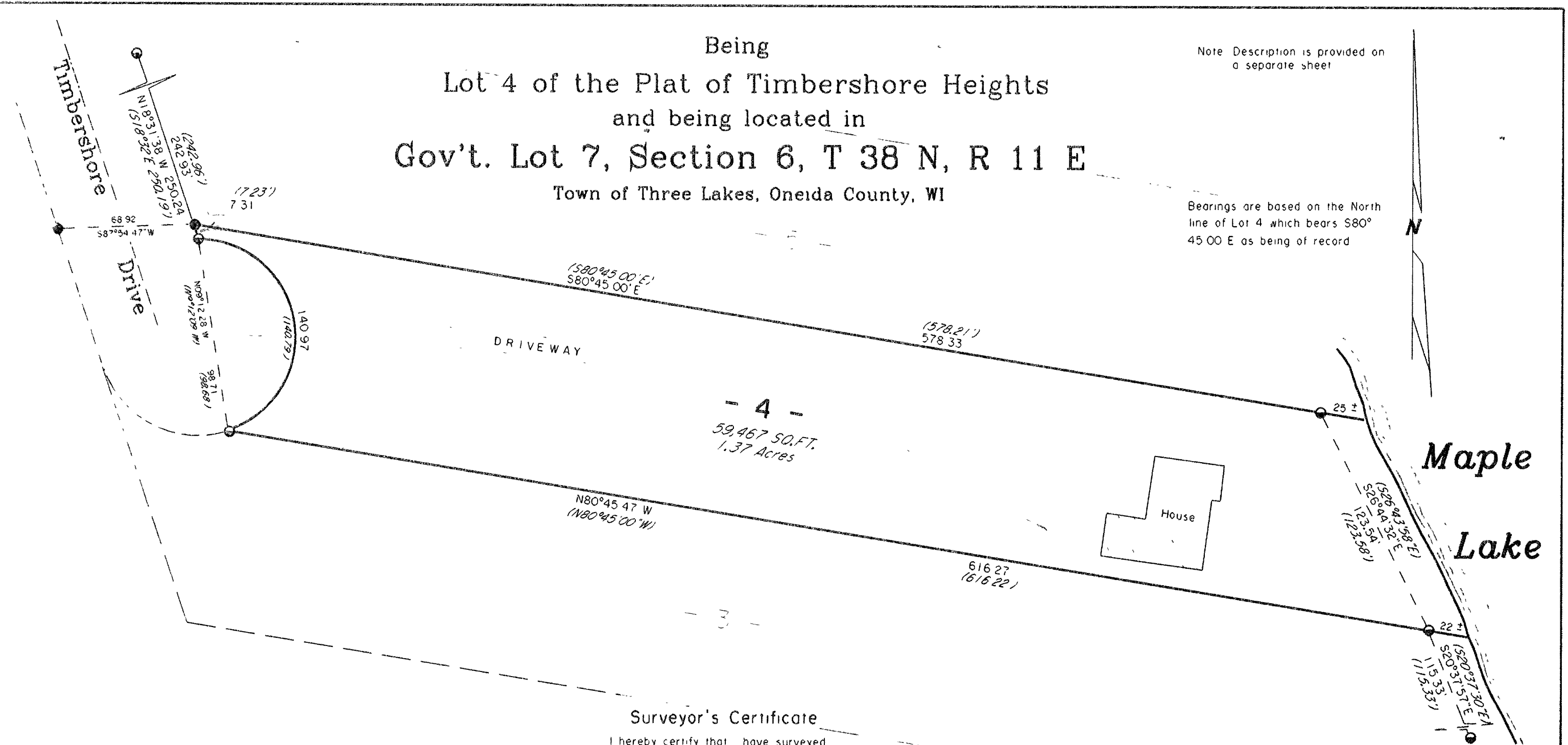

Surveyor's Certificate

I hereby certify that I have surveyed and mapped the lands shown hereon and that to the best of my knowledge and belief said survey and map is a true and correct representation thereof, and that I have complied with the Wisconsin Administrative Code A-E 7

Dated this 5th day of June 2001

Kip W. Soder
 Kip W. Soder R.L.S. # 731
 Soder Surveying
 Three Lakes, WI. 54562

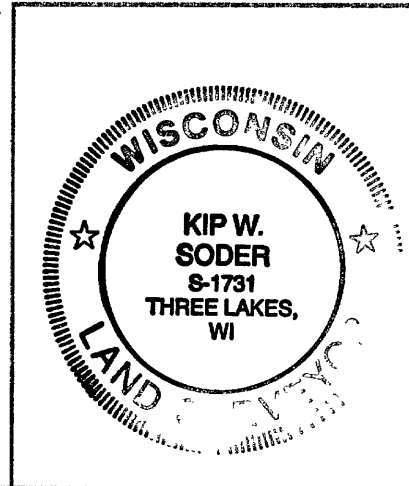

Survey For: Robert & Melissa Werner 704 S. Hamlin Park Ridge, IL. 60068	
Scale 1" = 50'	Date 6-05-2001
Drwn By KWS	
Soder Surveying Three Lakes, WI. 54562	Drg No. 660

- ⊙ 2 DIA IRON PIPE FOUND IN PLACE
- 1 DIA IRON PIPE FOUND IN PLACE
- (/) PLATTED BEARING & DISTANCE

MAP # A1070
 DATE FILED NOV 30 2001
 BY J.P.
 DESCRIPTION FILED
 ONEIDA CO. SURVEYOR'S OFFICE