

A1072

A1072

E - W  
CE 1/16

DESCRIPTIONS PROVIDED ON SEPARATE SHEETS

BEARINGS ARE BASED ON THE SOUTH LINE  
OF SECTION 1 WHICH BEARS N83°-57'-00" W  
BEING OF RECORD

MAP # A1072  
 DATE FILED ... NOV 30 2001  
 BY: J.P.  
 DE. CRIP. ...  
 ONEIDA CO. SURVEYOR'S OFFICE

( ) BEARING AND DISTANCE OF RECORD  
 △ 1" X 24" IRON PIPE SET THIS SURVEY  
 ○ COMPUTED POSITION  
 ● 1-1/2" DIA IRON PIPE FOUND IN PLACE  
 ○ ONEIDA CO IRON PIPE - BRASS CAP MONUMENT FOUND  
 ○ ONEIDA CO ALUMINUM CAP MONUMENT FOUND  
 ○ GLO CONCRETE - BRASS CAP MONUMENT FOUND

41.42 Acres  
(includes pond)

BEING THE  
 NE 1/4 of the SE 1/4  
 SECTION 1, T 37 N, R 10 E  
 TOWN OF STELLA, ONEIDA COUNTY, WI

SURVEYOR'S CERTIFICATE

I, the undersigned, have surveyed and mapped the land shown hereon and that to the best of my knowledge and belief, and according to the true and correct representation of the facts and conditions as they exist on the ground at the date hereof.

6th day of September 2001

KIP W. SODER, R.L.S. #1731  
 Soder Surveying  
 Three Lakes, WI 54562

NOTE RIPCOP - BRASS CAP MON  
 BEARS S12°-04'-30" E 3' 17"  
 FROM S1/16

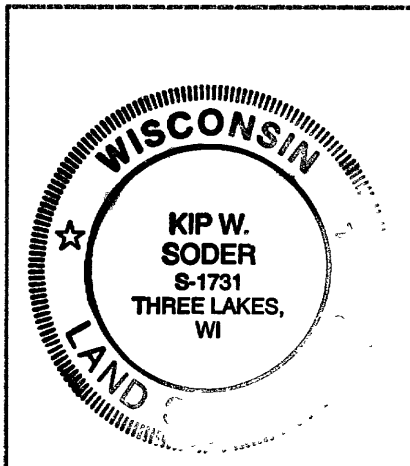
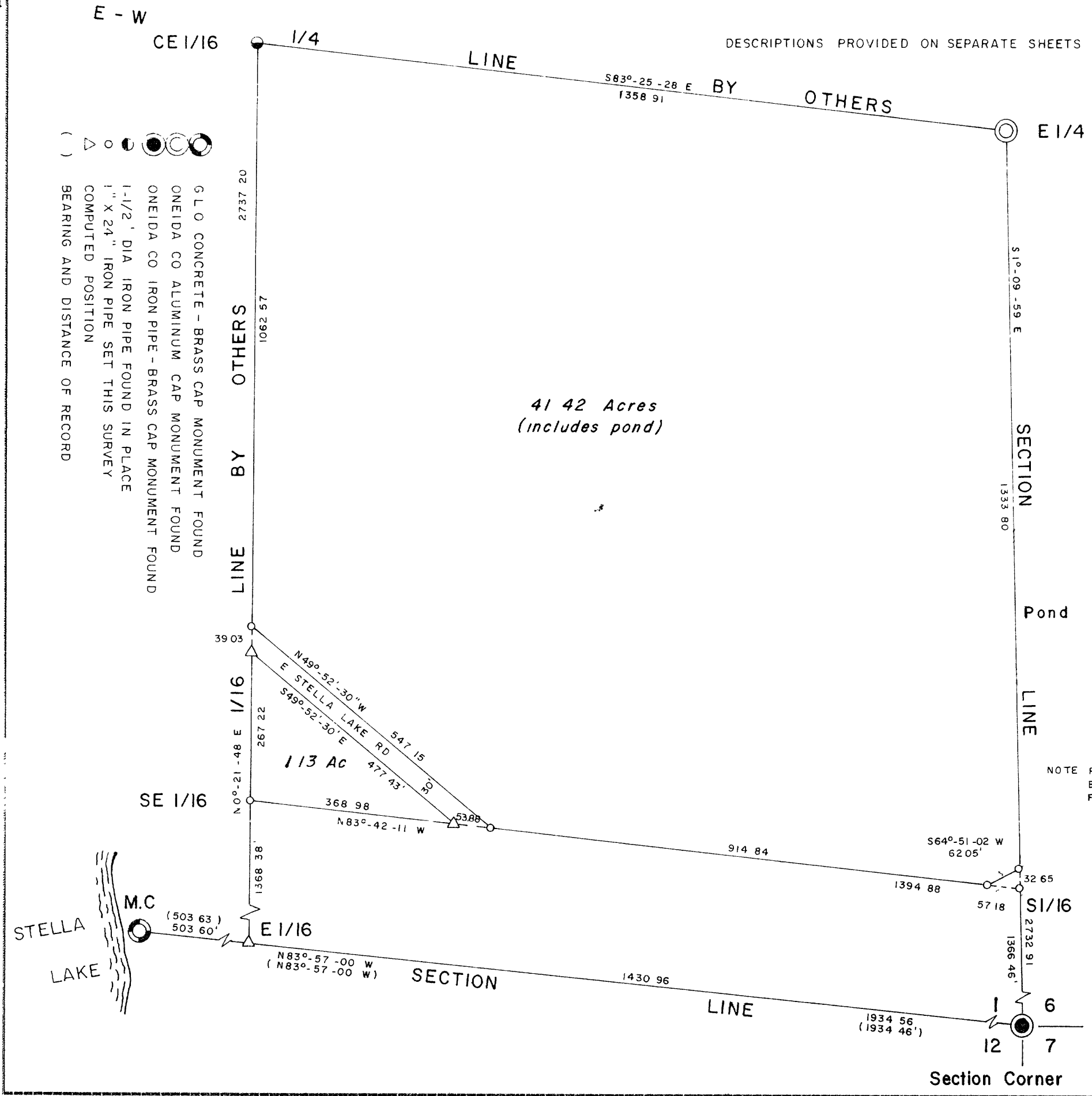

Survey For:  
 Frank Bonack  
 7265 Highway X  
 Three Lakes, WI. 54562

Scale 1" = 200' Date 9-06-2001 Drwn. By DJB

Soder Surveying  
 Three Lakes, WI. 54562

Drg No.  
 671

A1072