

MAP # **A1078**
 NOV 30 2001
 DATE FILED ..
 BY ..
 DESCRIPTION FILED ..
 ONEIDA CO. SURVEYOR'S OFFICE

Lot 13
 in the Plat of
-WIL-JO SHORES-
 part of
GOV'T. LOT 1
SECTION 17, T38N, R7E
 Lake Tomahawk Township
 Oneida County, Wisconsin

SURVEYOR'S CERTIFICATE
 I, James D Rein, Registered Land Surveyor No S-1234, hereby certify that I have surveyed the property shown hereon, that this map represents an accurate survey of said property to the best of my knowledge and belief; that I have performed this survey by order of Michael Andrews and that I have complied with the requirements of Wisconsin Administrative Code A-E 7

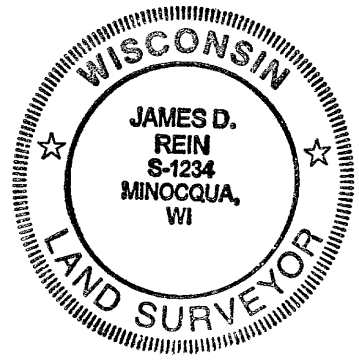

WILDERNESS
 SURVEYING,
 INC.

[Signature]
 Registered Land Surveyor # S-1234
 Dated this 2nd day of October, 2001

Bearing base assumed,
 referenced to the easterly
 line of Lot 13 bearing
 N17°10'00"E

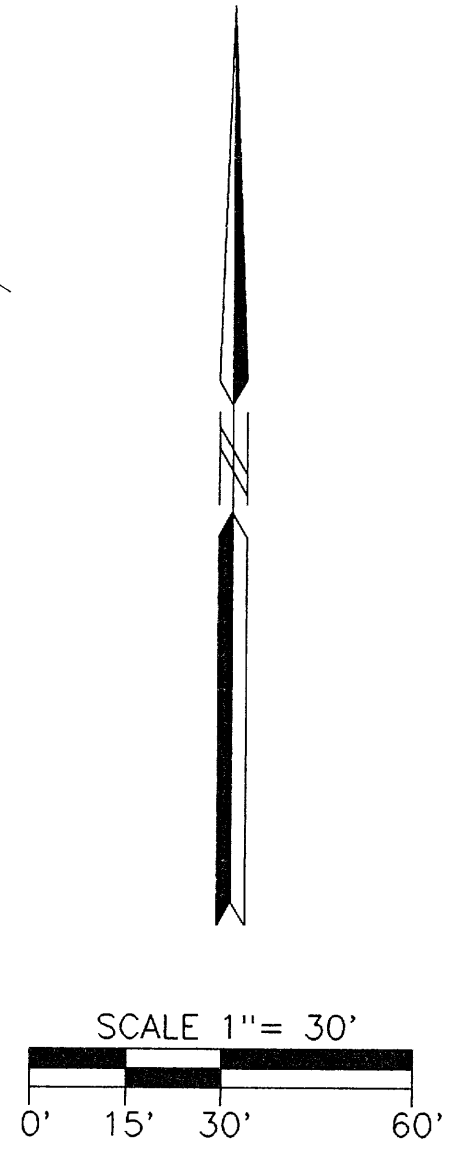
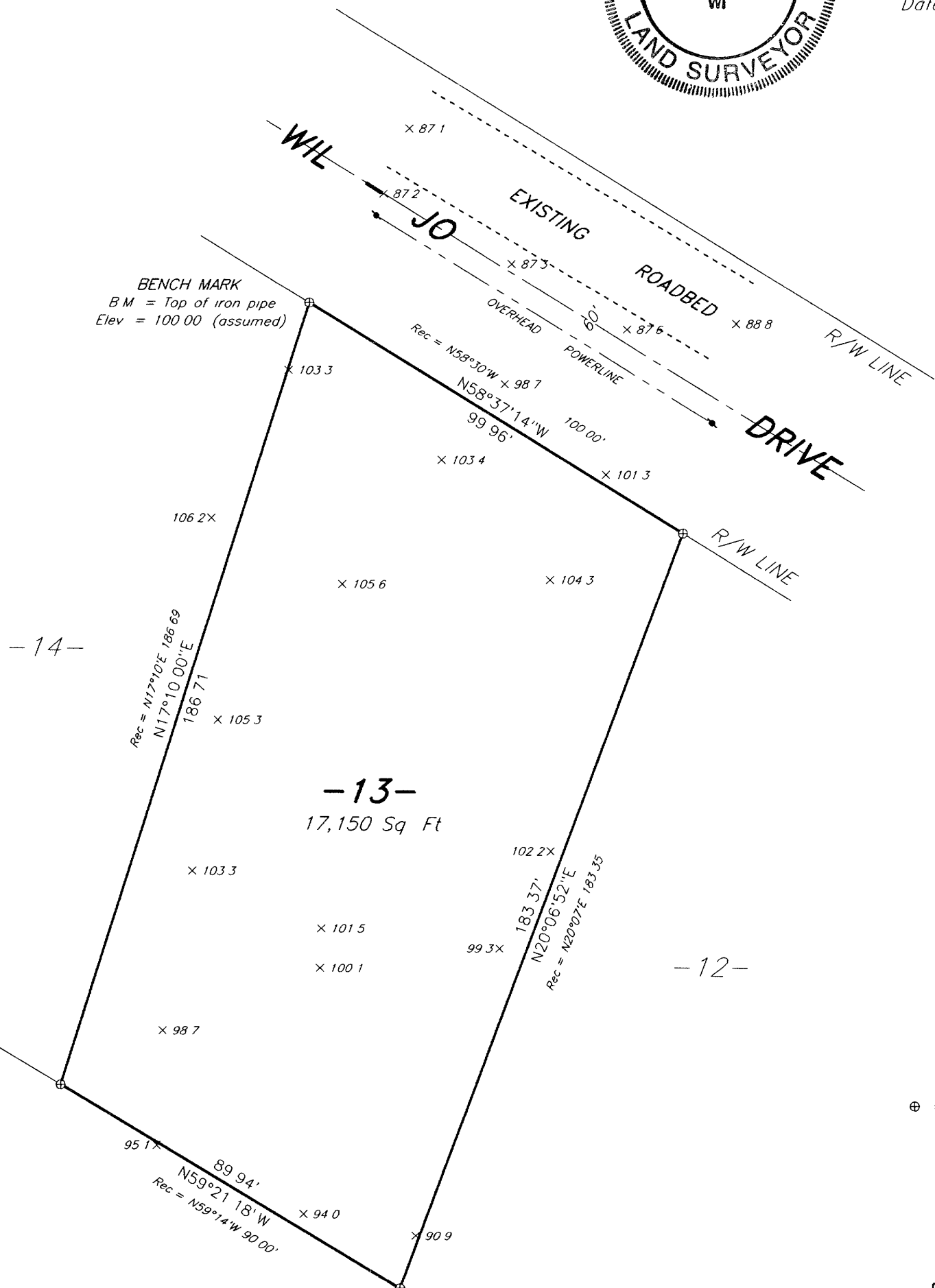

LEGEND
 ⊕ = 1 dia iron pipe found in place