

LOCATED IN GOV'T. LOT 4, SECTION 14, T35N, R10E,  
TOWN OF SCHOEPKE, ONEIDA COUNTY, WI.

MAP # A 1080  
DATE FILED..DEC 11 2001  
BY .....

BEARINGS REFERENCED TO THE NORTH  
LINE OF SECTION 14 T35N R10E ASSUMED  
TO BE AR 1 88°51'06" E

PELICAN LAKE

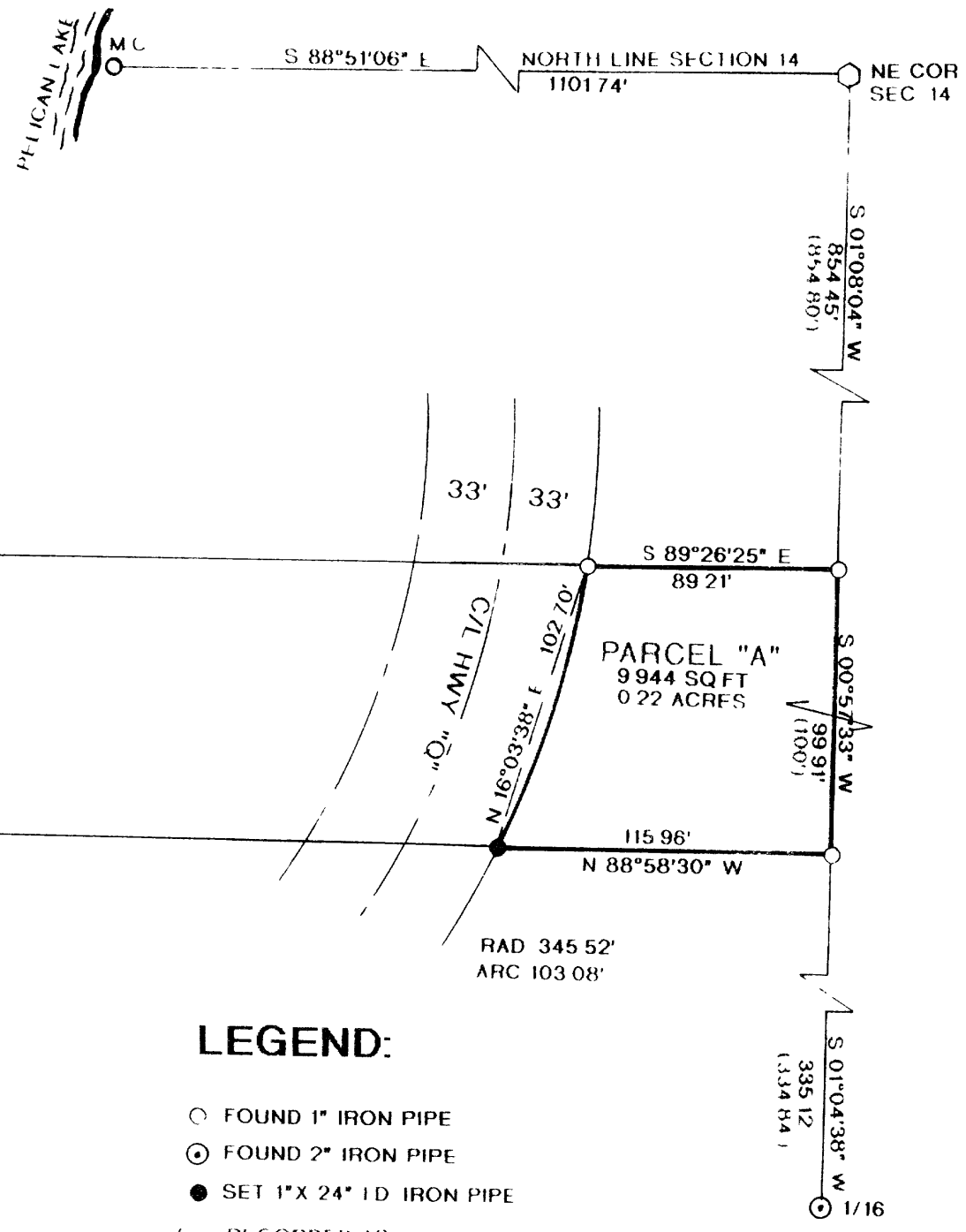

NOTE  
PARCEL "A" TO BE ATTACHED TO THE NW 1/4 OF THE NW 1/4 SEC. 13  
AND NOT SOLD SEPARATE UNLESS APPROVED BY ONEIDA CO ZONING

LEGEND:

- FOUND 1" IRON PIPE
- ⊙ FOUND 2" IRON PIPE
- SET 1" X 24" I.D. IRON PIPE
- ( ) RECORDED AS

I RUSSELL F. BROWN HEREBY CERTIFY THAT I HAVE SURVEYED THE ABOVE PARCEL OF LAND UNDER THE DIRECTION OF JEFF HETZEL AND THAT THE ABOVE MAP IS A TRUE AND CORRECT REPRESENTATION OF THE LANDS SURVEYED TO THE BEST OF MY KNOWLEDGE AND BELIEF THAT I HAVE PROVIDED A DESCRIPTION OF THE PARCEL ON A SEPARATE SHEET AND THAT I HAVE COMPLIED WITH THE PROVISIONS OF AE 7 OF THE WISCONSIN ADMINISTRATIVE CODE

*Russell F. Brown*  
RUSSELL F. BROWN  
10/23/01  
DATE



SURVEY FOR JEFF HETZEL		
SCALE 1" = 60'	APPROVED BY	DRAWN BY JB
DATE 10/25/01		REVISED