

PART OF THE
NW 1/4 of the SW 1/4,
Section 19, T 39 N, R 11 E
THREE LAKES TOWNSHIP
ONEIDA COUNTY, WISCONSIN

ASSUMED NORTH
referenced to the range line
bearing N 01°11'33" E per our
Map No 9042 dated 11/06/90

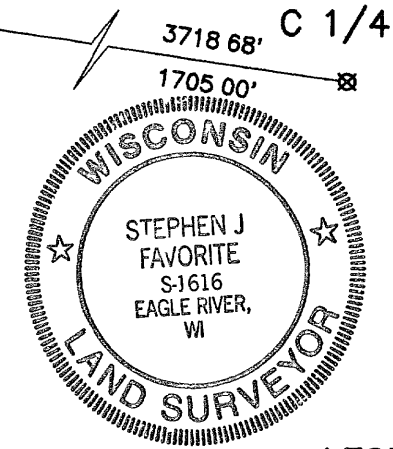
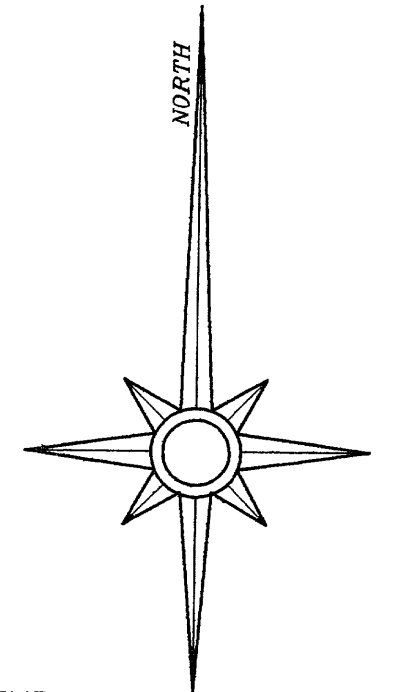

LEGEND

- ⊕ RR spike set
- 1" dia. iron pipe set
- ⊗ 1" dia iron pipe found
- ⊙ 2 1/2" dia. alum. capped mon. found
- computed position (corner not set)

I hereby certify that I have surveyed the above described property and that the above map is a true representation thereof and shows the size and location of the property, it's exterior boundaries, the location of all visible structures, principal buildings, boundary fences, apparent easements, all roadways and visible encroachments, if any. This survey is made for the use of the present owners of the property, and also those who purchase, mortgage, or guarantee title thereto within (1) year from date thereof

Stephen J. Favorite 10/03/01
Stephen J. Favorite Date
RLS No. S-1616

REF Oneida Title & Abstract Title Commitment No ON-29006 dated 09/11/01

SURVEY FOR

Mr. Charles Francis
c/o Attorney William Anderson
P.O. Box 639
Eagle River, WI 54521

SCALE: 1" = 200' DATE: 10/03/01 DRAWN BY: SJF

MAP NO. 2001056	FAVORITE SURVEYING, S.C. 701E NORTH RAILROAD STREET EAGLE RIVER, WISCONSIN 54521
--------------------	--

NOTE There are underground gas pipeline markers located approximately 6 feet south of the overhead powerline along Lighthouse Lodge road

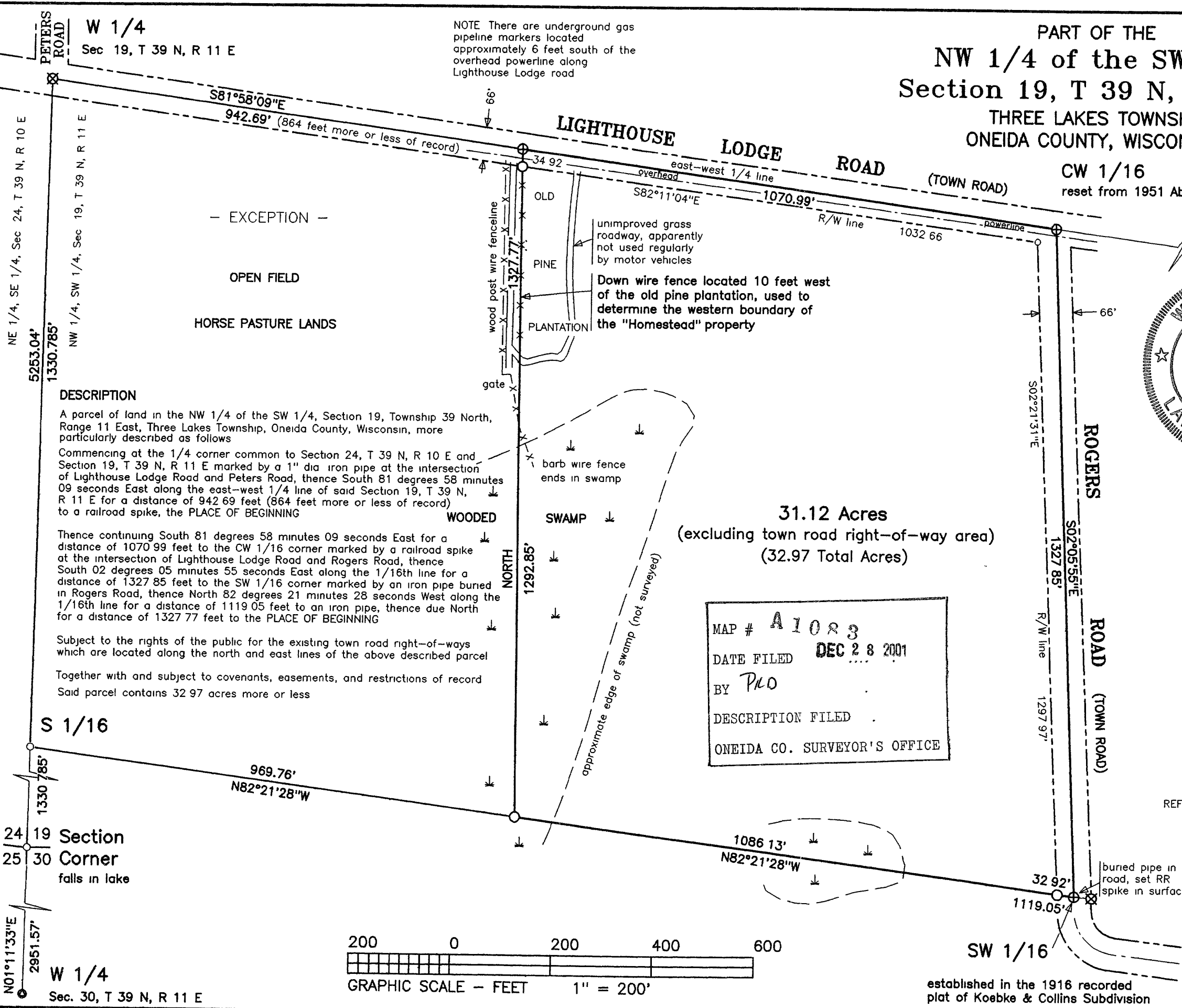

MAP # **A 1083**
DATE FILED **DEC 28 2001**
BY **PLO**
DESCRIPTION FILED
ONEIDA CO. SURVEYOR'S OFFICE

DESCRIPTION

A parcel of land in the NW 1/4 of the SW 1/4, Section 19, Township 39 North, Range 11 East, Three Lakes Township, Oneida County, Wisconsin, more particularly described as follows

Commencing at the 1/4 corner common to Section 24, T 39 N, R 10 E and Section 19, T 39 N, R 11 E marked by a 1" dia iron pipe at the intersection of Lighthouse Lodge Road and Peters Road, thence South 81 degrees 58 minutes 09 seconds East along the east-west 1/4 line of said Section 19, T 39 N, R 11 E for a distance of 942.69 feet (864 feet more or less of record) to a railroad spike, the PLACE OF BEGINNING

Thence continuing South 81 degrees 58 minutes 09 seconds East for a distance of 1070.99 feet to the CW 1/16 corner marked by a railroad spike at the intersection of Lighthouse Lodge Road and Rogers Road, thence South 02 degrees 05 minutes 55 seconds East along the 1/16th line for a distance of 1327.85 feet to the SW 1/16 corner marked by an iron pipe buried in Rogers Road, thence North 82 degrees 21 minutes 28 seconds West along the 1/16th line for a distance of 1119.05 feet to an iron pipe, thence due North for a distance of 1327.77 feet to the PLACE OF BEGINNING

Subject to the rights of the public for the existing town road right-of-ways which are located along the north and east lines of the above described parcel

Together with and subject to covenants, easements, and restrictions of record Said parcel contains 32.97 acres more or less

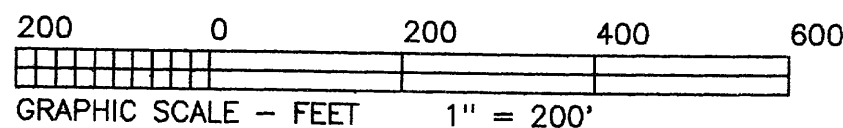

established in the 1916 recorded plat of Koebke & Collins Subdivision

Section 24 19
25 30
Corner falls in lake

NE 1/4, SE 1/4, Sec 24, T 39 N, R 10 E
5253.04'
1330.785'
NW 1/4, SW 1/4, Sec 19, T 39 N, R 11 E
1330.785'
N 01°11'33"E
2951.57'
W 1/4
Sec. 30, T 39 N, R 11 E