

A 1084

A 1084

MC

THE WEST LINE OF THE
EAST 1/2 OF GOV'T. LOT 1, SECTION 24, T 39 N, R 8 E
 TOWN OF NEWBOLD, ONEIDA COUNTY, WISCONSIN

MAP # **A 1084**
 DATE FILED **DEC 2.8 2001**
 BY **PKD**
 DESCRIPTION FILED
 ONEIDA CO. SURVEYOR'S OFFICE

S00°39'14"W
437.72'

COUNTY HIGHWAY 'D'

S70°21'10"W
584.69'

R 8 E
R 9 E

S80°13'25"W
18.52'

497.63'

LANE)
 residence)
 ENCROACHMENTS
 wood enclosure)
 clothesline)
 lawn)

EAST 1/2 OF GOV'T. LOT 1, SECTION 24, T 39 N, R 8 E
 ALSO KNOWN AS OUTLOT 'A' OF DONELDA PLAY GROUND'S PLAT

DONELDA PLAY GROUND'S PLAT
(PUBLIC)

shed

S00°12'43"W

ASSUMED NORTH

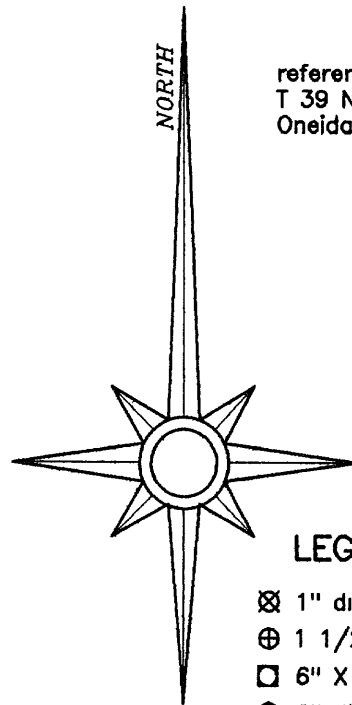

referenced to the east line of Section 19
 T 39 N, R 9 E bearing S 0°39'14" W per
 Oneida County Surveyor's Map No. B1108.

LEGEND

- ⊗ 1" dia. iron pipe found
- ⊕ 1 1/2" dia iron pipe found
- 6" X 6" concrete monument found
- ⊙ 2" dia. iron pipe found
- () recorded as

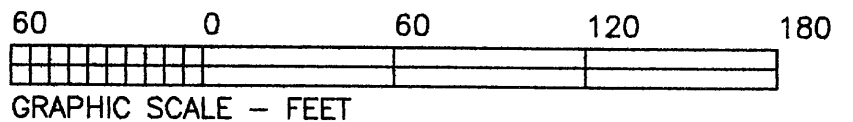

GRAPHIC SCALE - FEET

GL 1

SE - NE

I hereby certify that I have surveyed the property line shown hereon, that this map represents an accurate survey of said line to the best of to the best of my knowledge and belief; and that I have have complied with the applicable requirements of the Wisconsin Administrative Code Section A-E 7.

Stephen J. Favorite 10/15/01
 Stephen J. Favorite
 Registered Land Surveyor #S-1616



LINE SURVEY FOR:

RICHARD EISENMANN
 1095 HIGHLAND DRIVE
 ELM GROVE, WI 53122

SCALE - 1" = 60' DATE: 10/15/01 DRAWN BY: SJF

MAP NO.
2001058

FAVORITE SURVEYING, S.C.
 701E NORTH RAILROAD STREET
 EAGLE RIVER, WISCONSIN 54521

A 1084

A 1084